In One Part—General News Sheet—18 Pages

The Times

Twenty-fifth Year.

PER ANNUM, $9.00 | Per Month, 75 Cents, or 2 1-2 Cents a Copy.

MONDAY MORNING, OCTOBER 1, 1906.

On All News Stands, Trains and Streets. | 5 CENTS

Yesterday was the hottest day in Los Angeles for 21 years—104 deg. in the shade.

THE WEATHER.

BRIEF REPORT.

FORECAST—For Los Angeles and vicinity: Cloudy; not so warm; light north wind, changing to southwest.

YESTERDAY — Maximum temperature, 104 deg.; minimum, 65 deg. Wind 5 a. m., north; velocity, 4 miles; 5 p. m., west; velocity, 12 miles. At midnight the temperature was 76 deg.; clear.

TODAY—At 2 a. m. the temperature was 75 deg.; clear.

FORECAST—For San Francisco and vicinity: Fair; fresh west wind.

[The complete weather report, including comparative temperatures, will be found on page 8.]

POINTS OF THE NEWS IN TODAY'S ISSUE OF The Times

INDEX.

1. Root Now at Home.
Troops Moving Toward Cuba.
Angel City Hottest in 21 Years.
Pith of News from Middle West.
Woman Calls Him Swindler.
San Jacinto Lifts Its Lid.
At the Churches Yesterday.
Editorial Page: Pen Points.
Music and the Stage.
Weather Report.
Liners: Classified Advertising.
12. Hidalgo and Washington.
13. Bell's Hand Wrung Hard.
14. In the Field of Sports.
15. At the City's Gates.
16. Los Angeles County News.
17. Our Neighboring Counties.
18. The City in Brief: Vital Statistics.

SYNOPSIS.

THE CITY. Yesterday was the hottest day in this city for twenty-one years and the thermometer climbed to 104 degrees, yet not one person was reported as being overcome by the heat in Los Angeles....Theodore Bell, Democratic candidate for Governor, escapes from the local politicians and takes a train for the North....Three collisions took place in the Southern Pacific yards yesterday and four men were more or less injured and considerable damage was done....Balcony of new Auditorium proves to be an engineering feat....Blaze in an East Adams street home believed to have been started by an incendiary....Mrs. Laventhal accuses Mrs. Richman of winning her husband's money and now she will leave him....Philadelphia Jack O'Brien says he won't fight in San Francisco at present....Los Angeles beats Oakland by a score of 4 to 0. Lamb opens his fight for election and reform....Totem clause in school contract holds up building operations. Civic Association will spring a secret plan at its meeting today.

SOUTHERN CALIFORNIA. Record-breaking heat wave, accompanied by heavy electrical rainstorm, sweeps the southland; thermometer reaches 105 deg. at San Bernardino; lightning stops street cars at Colton; heat knocks out orange scale at Riverside; Pasadenans swelter in hot wind. Citizens of Santa Monica, Ocean Park and Venice form stock company to build trunk line sewer to Hyperion. Long Beach Trustees plan to survey tide lands, and East San Pedro lawsuits may develop....Woman visitor in San Diego county kills wildcat....San Bernardino Democratic committee will sue to have County Clerk put nominees' names on ticket....Whittier enjoys building boom....Fire destroys Burbank buildings.

PACIFIC SLOPE. Price of logs in Washington goes up....Officer and two men in New Mexico badly injured in attempt to arrest suspicious characters. James J. Hill seeks control of timber traffic in Washington and Oregon by building many belt lines....Articles filed for new railroad in Amador county, Cal....Nevada & Northern Railway finished in Nevada....San Francisco nurse falls heir to $4,000,000....Oakland mill-hands may strike for higher wages....Republicans in Placer county put up full ticket....Man goes to San Jose to recover wife, but fails. Republicans at Yreka name county ticket....Sailor arrested in San Francisco on suspicion of having robbed corporal....Seattle Mayor declares holiday....Camp on Yuba River destroyed by fire....Presidio at San Francisco a busy place; officers going to Cuba.

GENERAL EASTERN. Atty.-Gen. Moody directs suit against several railroad companies for violation of safety appliance laws....New York bankers receive letters from foreign financiers favoring special currency issued under pressure....Boston man becomes Croesus by a simple pen stroke. Advices from Washington state American troops are moving quickly toward Cuba; arrangements for first expedition now completed....Reports from storm district increase list of dead appreciably; much damage done in heretofore unreported sections. Trains collide on Pennsylvania road; three killed, many injured....Murderer of jailer at Grand Junction, Colo., caught....Mob of aliens at New York attacks car and motorman because child is slightly injured....Colorado boy kills a stockman....Root returns from South America....Rockefeller missing.

FOREIGN. Marines are sent to Cienfuegos from Havana; trouble reported....Fifteen ballons go up in Paris under favorable conditions to race for international cup; vast throngs witness ascension....Paris regretfully sees America excelling her in superiority of automobiles manufactured here.

ATHLETE IS INJURED.

PORTLAND (Or.) Sept. 30.—[Exclusive Dispatch.] Holland Fearey, a member of the Multnomah Amateur Athletic Club football team, was probably fatally injured today in a practice game. While playing the position of end, he tried to stop an end run and was kicked in the stomach and several men piled on top of him. He suffered a double rupture of the stomach.

ROOT NOW AT HOME.

Arrives from Three Months' Trip.

Most Important Mission Ever Undertaken by an American Official.

Object of His Journey Was to Allay Latin-American Suspicions.

Returns by Way of Cartagena, Colombia—Family Is With Him.

[BY DIRECT WIRE TO THE TIMES.]

WASHINGTON, Sept. 30.—[Exclusive Dispatch.] Bringing to an end one of the most important diplomatic missions ever undertaken by an American official, Elihu Root today arrived in Washington from Cartagena, Colombia. That port was the last point at which he touched in the three months' trip to the important South American countries, which he undertook for the purpose of promoting better feeling toward the United States. It was a mission to dispel suspicion.

Mr. Root, accompanied by his wife, son, daughter and John Barrett, American Minister to Colombia, landed at the Washington Navy Yard from the United States steamship Sylph, Lieut. R. C. Belmer, commanding. This little vessel took the secretary, Mrs. Root and their son and daughter from the United States steamship Columbia, at the mouth of the Potomac River. The Columbia brought the Secretary north from Colon, by way of Cartagena, after he had left the cruiser Charleston at Panama, on the Pacific side of the isthmus. He sailed from New York City July 2. Mr. Root's progress was marked by greater enthusiasm than was ever before prompted by the visit of any foreigner.

The reason why Mr. Root decided to make the trip himself was that he found strained feelings between the United States and Latin American countries at the time he became Secretary of State. The general attitude of these governments toward the United States was one of polite suspicion. Secretary Root set himself to the task of dispelling the idea that the United States had territorial, or other than friendly, ambitions toward the countries of the Western Hemisphere. He found that the suspicion which attached to the policies of the United States did not attach to the policies of European powers. The explanation of this was found to be the Monroe doctrine. A prevailing belief in Latin America has been that the United States would, under cover of the Monroe doctrine, check any territorial aspirations of European powers on this side of the water, but that in return for protection thus afforded, would seek to acquire some sort of control over the governments protected.

Mr. Root plainly outlined the policy of the United States, its absence of diplomatic intrigue. He succeeded in convincing the various peoples whom he visited that the Washington government meant just what it said.

MONGOLIA STILL LEAKS.

HONOLULU, Sept. 30.—The steamship Mongolia sailed for San Francisco today. She is reported to be leaking about a foot an hour in compartment three. Her pumps are being worked.

ROCKEFELLER IS MISSING.

Standard Oil Magnate Mysteriously Disappears—Rumors Are Many.

[BY DIRECT WIRE TO THE TIMES.]

CLEVELAND (O.) Sept. 30.—[Exclusive Dispatch.] For weeks John D. Rockefeller has been mysteriously missing. None of his friends, not even his brother-in-law, W. C. Rudd, know where he is.

Rockefeller has not attended church for three weeks, and has not been at his Forest Hill estate for the last half of that time. His last appearance was when his grandson, Fowler McCormick, came to Cleveland to visit Forest Hill.

While there is but little anxiety among his close personal friends as to the safety of the multimillionaire, there is much curiosity in Cleveland as to his whereabouts. Many rumors have sprung up here to account for his latest "now-you-see-me-and-now-you-don't" act. He is said to be in Chicago, visiting relatives. Important maneuvers of the Standard Oil have been declared to have made a visit to New York necessary.

SAYS ASSAY OFFICE LEAKS.

Affidavit Asserts Large Quantities of Gold Were Stolen During Past Five Years.

[BY DIRECT WIRE TO THE TIMES.]

SEATTLE, Sept. 30.—[Exclusive Dispatch.] Assay office thefts were discovered in Seattle assay office six years ago or five years before the Adams defalcations became so startling that treasury officials ordered an investigation which resulted in the cashiers' arrest and confession. This fact was disclosed yesterday in an affidavit filed by William S. Paddock, who with his brother deposited 230 ounces of gold in the Seattle office July 5, 1900.

The assay office certificates were subsequently sold to the Dexter Horton Bank and after Paddock brothers had gone East a claim was made from the assay office that the gold was 100 ounces short. The Paddocks had to make good $1680 to the bank and are now suing for its recovery.

N. S. Latimer, who is manager for the bank, claims that Chief Assayer Wing and his employes in the assay office made good the shortage to the bank, acknowledging the theft. Latimer also says the director of the mint investigated and verified the charges of theft in 1901.

Paddock in his affidavit today charges that the assayer acknowledges there was a leak in his office and that employes claimed they knew the guilty person. Master in Chancery Thompson is investigating for the government.

MOB OF ALIENS ATTACKS A CAR.

INCENSED AT CHILD'S INJURY, CROWD WRECKS COACH.

Motorman Beaten by Foreigners, and General Riot Results in New York from Accident to Two-Year-Old Girl—Police Arrest Discharged Conductor as Man Responsible.

[BY DIRECT WIRE TO THE TIMES.]

NEW YORK, Sept. 30.—[Exclusive Dispatch.] Incensed because a car had knocked down and slightly injured a 2-year-old girl, a mob of about 2000, mostly foreigners, attacked the motorman of a Fourteenth-street car, which was on its way to the Williamsburg bridge, in Essex street, today, and not only beat the motorman, but practically wrecked the car, breaking all the windows and causing the score of women passengers in it to hurry from the neighborhood, fearing for their lives.

The mob also wrecked another car, which was blocked, and the rioters were not dispersed until the reserves of the Eldridge-street station, under Capt. Murtha, arrived.

All sorts of missiles were hurled from windows and housetops at the cars, and it was nearly an hour before the police were able to restore order.

Car No. 2216, of the Fourteenth-street division, in charge of Philip Rocelli, motorman, struck Rosie Schenie, 2 years old. Rocelli stopped the car and ran back to where the girl lay. He picked her up, and as he did so several women shouted about it. Rocelli handed the child to one of the women, then started for his car. The mob surrounded him, and several of them grabbed him. In the meantime, a large crowd had gathered, among whom was Peno Saidenstein, 28 years old, who, according to the police, was discharged recently by the railroad company, which employed him as a conductor. He made a speech in Yiddish. The crowd then crowded about the front of the car and hurled missiles at the motorman. He grabbed the controller and darted inside the car, which was well filled with men and women.

The windows were broken, the glass falling on several women. The passengers became frightened and rushed from the car, where the mob surrounded them. Reserves arrived in time to save the lives of the traitmen.

Capt. Murtha arrested Saidenstein on a charge of inciting riot.

"CRAZY OVER NEW YORK."

Claim Made That Pittsburgh Millionaires While in Gotham Spend Money Like Sailors.

[BY DIRECT WIRE TO THE TIMES.]

PITTSBURGH, Sept. 30.—[Exclusive Dispatch.] Over two hundred millionaires in Pittsburgh are New York crazy. They go to New York for everything, and when they reach there they spend their money like drunken sailors.

The Pittsburgh Chamber of Commerce has just completed a statistical statement, which shows that the people of the steel city spend $20,000,000 annually in New York for necessities and luxuries. The chamber is trying to devise ways and means whereby some of this money may be kept in Pittsburgh. But the magic name "New York" fairly dazzles Pittsburghers, especially those whose riches have come quickly.

When Pittsburgh parvenus give big social functions, they send to New York for a caterer. They even send to New York for their groceries, cigarettes, and visiting cards, and have their washing done in New York.

CHEERFUL, YET GRUMBLING.

Four Companies of Uncle Sam's Soldier Boys Back from a Long Practice March.

[BY DIRECT WIRE TO THE TIMES.]

NEW YORK, Sept. 30.—[Exclusive Dispatch.] Looking good, as American soldiers always do, four companies of the Twelfth United States Infantry swung down the hill at Fort Lee ferry at 10 o'clock today, after completing a practice march of 200 miles, on route to Governor's Island. They were drenched and mud-stained, many of them footsore, but filled with that paradoxical spirit of cheerfulness and grumbling which makes Uncle Sam's fighting man the best on earth.

The Twelfth returned from the Philippines last May, and reassembled at Mount Gretna, Pa., early in September for infantry maneuvers at that point.

SOMETHING A-DOING.

Troops Are Moving Toward Cuba.

Operations in Departments at Washington on a War Basis Sunday.

Arrangements for Transporting First Expedition Are Now Completed.

One Detail Is to Leave New York Wednesday—France Is Interested.

[BY THE ASSOCIATED PRESS—P.M.]

WASHINGTON, Sept. 30.—American troops are now moving toward Cuba. Mobilization of the forces will be at Newport News, Va., for the most part, although a part of the expeditionary force to Cuba will be sent to New York and Tampa, Fla.

Advices received at the departments today indicate that all is quiet in Cuba, and that the insurgents intend to lay down their arms. The probability is that United States forces will be landed in the island only as a precautionary measure.

So far as officials are advised, no trouble of a serious kind is anticipated, but, in accordance with instructions from the President, hurried preparations are being made for the sending of an expeditionary force of the army to Cuba.

FIRST TO BE LANDED.

The first American troops will be landed at Havana next Saturday. Meantime, the marines and bluejackets from the American fleet in Cuban waters will protect American interests and support Secretary Taft, the provisional Governor of Cuba, in the preservation of order and the protection of life and property.

In official circles here, American intervention was regarded as inevitable. How long it may continue it is impossible to foretell. The nature of the intervention and the preparation for it indicate a supervision of Cuban affairs on the part of the American government for an indefinite period.

Arrangements have been concluded not only for the expeditionary force to Cuba of about 5000 men, but for a second force of equal numbers. No orders for the mobilization of the second force, of course, have been issued, but if the men are needed, all arrangements have been completed for hurrying them to Cuba at the earliest possible moment.

PENDING STABLE CONTROL.

It is certain, however, that a sufficient force of American troops will be maintained in Cuba to support the provisional government and to insure security to life and property pending the establishment of a stable government by the Cubans.

Operations in all departments of the military establishment of the government today were on a war basis. The acting secretaries of bureas were at their desks, and every office was humming with activity. Scores of clerks, who have not worked Sundays since the Spanish-American War, were on duty at the War and Navy departments, and at the headquarters of the Marine Corps was Gen. Ainsworth, the military secretary.

Gen. Bell, Chief of Staff of the army, worked throughout the day, concluding arrangements for the departure of the first expeditionary force to Cuba. Orders for the movement of the troops were sent out last night, but today scores of orders were sent to officers who are on leave to join their regiments.

ARRANGED FOR TRANSPORTS.

Gen. Humphreys, Quartermaster-General, practically closed arrangements today for transports which are to convey the expedition to Cuba. The ships will be ready for departure before the troops have been mobilized at Newport News. If it should be necessary to send a second expeditionary force to Cuba, immediately following the first, the War Department apprehends some difficulty on account of the quarantine laws of the various Southern States. A transport returning to any Southern State from Cuba will have to remain in quarantine five days before it can take on a cargo of troops for Cuba. The War Department has taken up this matter with the authorities of the Southern States, with the hope of arranging for the waiver of a five days' quarantine regulation.

DES MOINES' STATION.

Announcement was made at the Navy Department today that the cruiser Des Moines, which a few days ago was ordered from Havana to Cienfuegos, Cuba, to reinforce the Marietta and Cleveland, had been ordered to Santiago, Cuba, and already had sailed. The order for the movement of the Des Moines was given by Secretary Taft, and naval officers here do not know the precise significance of it. It is believed, however, to be a precautionary measure, and not because of any disturbance at Santiago. The Des Moines has a considerable number of marines on board that could be utilized as landing parties to protect property and life. To take the place of the Des Moines at Cienfuegos, the Iowa sailed today from Havana.

The Prairie sailed today from Boston and the battleship Texas from Norfolk. The former carries 169 bluejackets and 180 marines and the latter 226 bluejackets and 200 marines. They are expected at Havana Thursday at the latest.

The cruiser Brooklyn, with a large number of marines, will sail for League Island, Philadelphia, next Tuesday morning.

Capt. Frank McIntyre, acting chief of the Bureau of Insular Affairs, accompanied by Maj. J. R. Keane of the medical corps of the army, will leave Washington tomorrow for Havana. They will sail from Miami, Fla., Tuesday night. Some cases of yellow fever have developed in Havana, and Secretary Taft is concerned lest the disease attack the troops which are to be assembled there. Maj. Keane had an extended experience, both in Cuba and the Philippines, and is thoroughly familiar with the health conditions of Havana.

Col. Crowder, assistant Judge Advocate General of the army, an expert in Spanish law and an officer of large experience as Judge Advocate General in the Philippines, is en route to Havana to assist Secretary Taft in the legal department of provisional government.

BACKING FOR TAFT.

Secretary Taft, as the head of the President's special mission to Cuba, has available nearly five thousand marines and bluejackets, who could be landed on Cuban soil in a few hours in case of emergency. Other marines are en route to Cuba and will be available for emergency service in two or three days. It will be a full week before the forces of the army can be landed in Cuba. The first detail of troops will leave New York Wednesday aboard the army transport Sumner. They will arrive in Havana Saturday next.

It probably will be several days later before other troops of the first expeditionary force of the army will be able to reach Cuba. Where they will be landed is yet undetermined. It is likely they will go to Havana, but their precise destination will not be determined until practically the hour of the sailing of the transports.

THE PRESIDENT'S ORDER.

No time is being lost in hurrying troops to the point of mobilization, Newport News, Va. The order of the President, received at 1:55 o'clock last night at the War Department, was imperative. The text was as follows:

"Arrange for 6000 troops to start for Cuba as soon as possible."

This telegram was received in answer to one sent to the President yesterday morning by War Department officials, following the message from Secretary Taft. Immediately upon the receipt of the President's orders, telegrams were sent to the troops selected for Cuban service. By midnight last night, all orders to troops had been dispatched, and advices today by the military secretary, Gen. Ainsworth, indicate that the orders are being carried into effect.

THE FIRST DETAIL.

Nine hundred men will sail for New York next Wednesday on the army transport Sumner. One light battery from Fort Sheridan, at Chicago, will embark from Port Tampa for Havana as soon as arrangements can be completed for its movement. The remainder of the first expeditionary force, which will number about 5700 men will sail for Cuba from Newport News, Va.

The troops to go to Cuba are battalions of infantry from the Plattsburg, N. Y., barracks. Accompanying them will be some officers and men of the Medical Corps and Hospital Ship Corps and Signal Corps.

The Sumner is loading at New York. She will carry commissary supplies for the first expedition for thirty days, in addition to the necessary supplies for her crew. The New York depot of the commissary department was open all night last night and all day today, and every effort is being made to facilitate the departure of the Sumner. It is likely that the troops to sail on the Sumner will be concentrated in New York Tuesday.

COMMISSARY'S ACTIVITY.

Commissary-General Sharp will not cease his work on the departure of the first expeditionary force to Cuba. As soon as the troops are landed, which will be within ten days, another full supply of commissary stores for thirty days will be sent to Cuba by a merchant liner. One week later a third supply for thirty days will be forwarded to Cuba. The object of sending the supplies so rapidly is to get them into the depots at Havana and have them handled without confusion.

Maj. Henry E. Wilkins, now assistant to Lieut.-Gov. A. D. Kniskern, the purchasing commissary at Chicago, has been ordered to Cuba as chief commissary of the expedition.

PALMA AND TAFT.

GOOD-BYS EXCHANGED.

[BY THE ASSOCIATED PRESS—P.M.]

HAVANA, Sept. 30.—The day at the palace passed quietly and rather gloomily. There are as yet no signs of Secretary Taft's actual occupancy of that edifice, which today was the scene of a number of farewells to ex-President Palma and his family.

The members of the diplomatic corps and the foreign consuls called in a body to say good-by. They gave expression to many sincere words of friendship and appreciation of the character and kindliness of the late President of the republic.

Señor Palma received all visitors with quiet dignity, and seemed entirely reconciled to going, although he still appears dejected at the outcome of the revolution.

Today, Secretary Taft sent a letter to Señor Palma saying he desired to escort him to the railroad station tomorrow, and show him every courtesy due his exalted position.

Palma thanked Secretary Taft cordially, but said he wished to leave quietly, without public ceremony.

The armament commission has decided that the rebels shall not receive payments for their arms, but each man will be given the transportation subsistence until he reaches home.

OTHER POWERS ARE INTERESTED.

SATISFACTION WITH CONDITIONS GENERALLY EXPRESSED.

Notice of American Intervention Not Yet Formally Sent to Foreign Governments—France's Only Stake Is to Safeguard Her Interests. Pope Detains Delegate.

[BY THE ASSOCIATED PRESS—P.M.]

WASHINGTON, Sept. 30.—Notice of the American intervention in Cuba has not yet been officially sent to the foreign powers. It is expected that the President, who will return from Oyster Bay tomorrow, and Secretary Root, who returned to Washington today, will consider tomorrow whatever action is to be taken in that direction.

The action of the United States is regarded as subserving the interests of all foreign countries. France's only stake is to safeguard her commercial interests, and so long as the question of the "open door" is not raised by some development, she is not likely to take any action in the matter.

ROME, Sept. 30.—Officials of the Foreign Office expressed their satisfaction on learning of the proclamation of a provisional governorship for Cuba, and hoped that it would mean the reestablishment of peace and order in the island. Entire confidence is expressed in government circles and by the press that the United States will find a definite solution of the troubled conditions.

Official telegrams announcing Secretary Taft's assumption of the Governorship were communicated to King Victor Emmanuel at the castle at Racconigni. Pope Pius was most interested in the situation, and ordered that Mgr. Aversa, the Apostolic Delegate, should delay his departure for Cuba, pending further instructions.

BRITISH APPROVE ACTION.

[BY THE ASSOCIATED PRESS—P.M.]

LONDON, Sept. 30.—Gov. Taft's proclamation to the Cubans was read with much interest in official circles here. The action of the United States was apparently expected and approved.

PRESIDIO ON THE JUMP.

OFFICERS GOING TO CUBA.

[BY THE ASSOCIATED PRESS—P.M.]

SAN FRANCISCO, Sept. 30.—Every officer at the Presidio was on the jump yesterday. Telegraphic messages began arriving late in the day, ordering a number of those stationed here to proceed at once to Cuba. Among them were Capt. Wren, Capt. L. D. Cabell and Maj. M. W. Ireland.

All the troops about the bay posts and in this section, making up the Twenty-second and Twentieth Infantry regiments, have been made ready to start for the scene of action on brief notice.

CAMPAIGN EXPENSES COST HEARST PLENTY.

[BY DIRECT WIRE TO THE TIMES.]

NEW YORK, Sept. 30.—[Exclusive Dispatch.] It was learned today that Hearst's campaign expenses to date have exceeded the $1,000,000 mark. This amount, it was said, includes a promise to contribute $100,000 to the Democratic State Committee for use in the campaign, which pledge was made, it is said, to the Democratic leaders before the convention in Buffalo.

Lewis Stuyvesant Chandler, who was nominated in the league's convention, and by the Democrats in Buffalo for Lieutenant-Governor, has, it is said, promised to contribute $100,000 for use by the Democratic leaders.

Some of Hearst's friends declared today that no candidate for Governor in New York State had ever spent so much money as he. Since the organization of the Independence League, they said, he has spent more than $850,000, and accounts yet unsettled would send the total above $1,000,000.

The bills include large amounts spent in almost every county in establishing branches of his league and obtaining control of the local Democratic organization. In addition, there were expenses of the State Committee and of the State convention in Carnegie Hall, besides the rental of Madison Square Garden, Cooper Union and headquarters in the Gilsey House. One member of the Executive Committee said practically no contribution had been received from outside sources.

All through the State, the inclination to bolt Hearst among old-time Democrats, men who have stood by the party ever since the time of casting a first vote, seems to be on the increase. Men who never before voted a Republican ticket are out for Hughes for Governor against Hearst.

MERCURY GOES UP.

Angel City Hottest in 21 Years.

Lightning and Rain Add to Queer Phenomenon, Puzzling Prophet.

Pasadena and Hot Sands, Thunderstorm at Colton. Riverside, Rain.

San Francisco Has Wind. Fresno Raisins Prosper. Denver Envious.

YESTERDAY the mercury climbed to the highest point it has reached in the thermometers of Los Angeles for over twenty-one years. At 12:30 p.m. the instrument of the United States Weather Bureau, situated on the top of the Trust Building, Second and Spring streets, showed a record of 104 degrees in the shade. This unusual state of affairs so interested "Weather Prophet" Arthur Wollaber that he at once set about making further tests, and discovered that the temperature in the sun on the top of the Trust Building was 117 degrees, and in the street below from 110 to 112.

Yesterday was the hottest day that Los Angeles has experienced during the present year, the nearest approach being one that was recorded during the hot spell during the latter part of June. The only record that the bureau has of an equally high temperature occurring in September since its establishment in 1877, relates to September 21, 1885, when 108 degrees was reached.

An electrical storm, evidently with an extremely distant center, accompanied the heat wave, and an unusually brilliant display of lightning was visible in the early evening, when it began to break up. This lightning had little or no accompaniment of thunder that could be heard, and must therefore have been at a great distance. Light showers of rain also fell during the evening with varying intensity in different sections of the city.

Wollaber had little to say as to the future progress of the disturbance, which he declared had come entirely unheralded, and gave the weather men no clue as to its future intentions. From general appearances it indicated a severe thunderstorm at some distant point.

No predictions could be made on the face of this, and as no reports have been received from any of the stations, the bureau is in the dark as to what is likely to happen. The angry look in the skies, and the extraordinary brilliance of the electrical phenomenon affected the nerves of sundry San Francisco refugees in the community and rumors of disaster in varying degrees and places ran current through the evening, but nothing of an alarming nature had occurred up to a late hour.

REMARKABLE HEAT RECORD.

Almost as remarkable as the accompanying "fireworks" and the slight street sprinkling that occurred, was the persistency of the heat. The following record kept by the head of the Weather Bureau shows the temperatures from hour to hour:

	Degrees.
5 a.m.	75
6 a.m.	77
7 a.m.	82
8 a.m.	86
9 a.m.	87
10 a.m.	92
11 a.m.	96
12 a.m.	104
1 p.m.	100
2 p.m.	98
3 p.m.	96
4 p.m.	93
5 p.m.	90
8 p.m.	82

At midnight it was 76 degrees by The Times thermometer.

CROWN CITY SWELTERS.

PEOPLE SUFFER IN HEAT.

[BY DIRECT WIRE TO THE TIMES.]

PASADENA, Sept. 30.—[Exclusive Dispatch.] Today has been the hottest day in many years. On Colorado street the thermometer registered upward of 100 degrees from 9 o'clock in the morning until 3 o'clock in the afternoon and at 7 o'clock this evening the mercury registered 92 degrees. Early this evening a heavy rain fell for a few minutes and cooled the atmosphere for the time being but the relief was but temporary and by 9 o'clock the heat was again very uncomfortable.

Though the rainfall lasted for but a few minutes only, it was so heavy that the gutters were running full. The short storm was accompanied by sharp flashes of lightning which made the streets as bright as day....

The cars of the Pacific Electric Company were tied up for a time during the evening owing to the fact that lightning struck one of the trolley wires and the cars did not run on schedule time during the evening.

Throughout the day an east wind blew at intervals, throwing up clouds of dust and making walking extremely uncomfortable. The wind was as hot as though it had blown over a burning desert and filled the air with tiny particles of burning sand. Horses on the street suffered considerably and but for the fact that it was Sunday and there was but little traffic on the street there would undoubtedly have been several cases of heat prostration.

Harold Smythe, the 7-year-old son of Mr. and Mrs. Smythe of North Raymond avenue, was overcome by heat yesterday afternoon and was in such

that members of his family were in constant attendance. He is somewhat better this evening but the hot weather has had a bad effect upon him and he is yet far from well.

HOT AT SAN BERDOO.

RECORD BREAKING WAVE.

[BY DIRECT WIRE TO THE TIMES.]

SAN BERNARDINO, Sept. 30.—[Exclusive Dispatch.] A record-breaking heat wave, accompanied by a heavy electrical rainstorm, swept over this county today.

At noon the thermometer reached 105 deg. in the shade. Many persons who have resided here for years say that today's heat was the highest they had ever known in the valley.

From 4 o'clock until 6 this afternoon, an electrical storm was in progress, lightning flashed, thunder rolled and for a time there was a heavy downpour of rain.

So far as reported here, no great damage was done by the elements. Indications tonight are for another hot day at least before there is a change to cool weather.

STOPS CARS AT COLTON.

LIGHTNING PROSTRATES WIRES.

[BY DIRECT WIRE TO THE TIMES.]

COLTON, Sept. 30.—[Exclusive Dispatch.] The unprecedented heat of the past two days culminated this afternoon at 1:30 o'clock in a thunderstorm, accompanied by a brief but heavy shower, followed by a slight fall of hail.

The thermometer at the Southern Pacific depot, which is used for the government record, reached 103 degs. Fahrenheit today, which was 5 degs. higher than yesterday. Owing to the great humidity the heat was almost unbearable. At 11 o'clock this morning, the temperature reached 98 degs., the heat gradually growing worse, until the storm broke. Thermometers about town registered several degrees higher during the height of the storm.

Lightning struck the wires of the Edison Electric Company, causing them to fall across the Home Telephone Company's wires at the corner of Eighth and Seventh streets, cutting off communication with Riverside by their lines. This also caused a fire at the Globe Mills, which was fortunately discovered in time to prevent further damage being done than burning out the telephone and a few office fixtures.

The San Bernardino Valley Traction Company was compelled to suspend operations for a short time on account of crossed wires and the danger resulting therefrom. The storm worked westward along the San Bernardino range and later tonight it is almost clear.

HOT WAVE IN RIVERSIDE.

KNOCKS OUT ORANGE SCALE.

[BY DIRECT WIRE TO THE TIMES.]

RIVERSIDE, Sept. 30.—[Exclusive Dispatch.] Riverside thermometers registered a maximum of 103 deg. at noon today. This is the hottest September weather this city has known since the government weather observer, E. A. Meacham began keeping the record, six years ago. Old timers say it is the hottest wave that has swept over the valley at this season of the year for a score of years.

Orange growers smiled as they watched their thermometers soar for late hot weather plays havoc with the young orange scale. In spite of the heat, the First Methodist Church was packed with an eager though perspiring jam of people to hear Bishop Moore who gave his last formal address of the Southern California Conference.

During the afternoon the sultriness increased. The clouds hung heavily overhead, flashes of lightning played about the mountains and a trace of rain fell, amounting to three one-hundredths of an inch. By 7 o'clock in the evening the temperature had fallen to 75 deg.

DRY HEAT AT SEASHORE.

SANTA MONICA SCORCHED.

[BY DIRECT WIRE TO THE TIMES.]

SANTA MONICA, Sept. 30.—[Exclusive Dispatch.] While records of temperature covering any number of years are not available here, all of the oldest inhabitants accord to this day whatever honor may attach to smashing of previous records.

At 4 o'clock this afternoon unexposed thermometers within a few rods of the beach registered 94 degrees. At 6:30 they recorded 96 degrees of the driest desert heat that ever fell with blighting breath along the shore.

It was shortly after 5 o'clock that the scorching breath descended with startling suddenness from the northward. A cloud of dust rolling down the mountain side and through the cañon heralded its approach. The wind carried everything before it. The sky was overcast with dark clouds and the dust atoms had a ruddy hue. Lightning forked tongues danced from mountain peak to peak and shot in jagged line across the sky. The electric illumination extended from Point Dume to Point Firmin and low thunders growled and rolled and rumbled.

A few drops of rain fell. The waves played whip cracker on the glistening sand and the big Sunday crowds made frantic efforts to rush for city-bound cars to escape the storm that came not.

HEAT FARTHER NORTH.

SUITS FRESNO RAISIN MEN.

[BY DIRECT WIRE TO THE TIMES.]

FRESNO, Sept. 30.—[Exclusive Dispatch.] The weather for the past week has been unusually warm for this time of year, the temperature ranging from 95 to 98 deg. After Fresno's regular summer temperature, however, this is not considered oppressive as the humidity is slight. It is just the kind of weather the raisin growers want.

IN THE BAY REGION.

COLD AT SAN FRANCISCO.

[BY DIRECT WIRE TO THE TIMES.]

SAN FRANCISCO, Sept. 30.—[Exclusive Dispatch.] San Francisco and all around the bay region, today, had cold winds which made walking in the shade unpleasant. The mercury showed 60 degs.

HOT ELSEWHERE.

Reports from other central and southern parts of the State showed excessive heat. Sacramento reported 92 degs. Red Bluff, 92, San José 84, Fresno, 98.

ARIZONA GETS HERS.

NEAR THE HUNDRED MARK.

[BY DIRECT WIRE TO THE TIMES.]

PHOENIX (Ariz.) Sept. 30.—[Exclusive Dispatch.] The waning September days have been surprisingly warm after the delightful weather of August and early September, but not more so than might be expected, for Arizona is entitled to a fair portion of warm weather, in the summer time.

For two or three days past, the thermometer has been playing around the evenings have been warm and sultry, though it has cooled off by bedtime.

There have been no prostrations reported here, either direct or superinduced by liquor or anything else, and the only comment made is precipitated by the fact that, early in the month, it was so cold that blankets were a necessity in the night. At this time of the year, no hot spell has lasted very long, heretofore.

DENVER ENVIES US.

RAIN AND CHILLS THERE.

[BY DIRECT WIRE TO THE TIMES.]

DENVER (Colo.) Sept. 30.—[Exclusive Dispatch.] There has been no hot weather here in weeks. On the contrary, Denver has had rain and chilly weather with the exception of a few days, and citizens have been envying Los Angeles' higher temperatures.

"LIVING PICTURE" AND COACHMAN.

FIGURE IN FAMILY AFFAIRS OF SENATOR PLATT.

Conspicuously Beautiful Stage Favorite Is Credited With Frequent Visits to His Office—Lady of the Household Fond of Long Drives in Her Carriage.

[BY DIRECT WIRE TO THE TIMES.]

NEW YORK, Sept. 30.—[Exclusive Dispatch.] Mrs. Thomas Collier Platt, the young and handsome wife of New York's aged Senator, is at her husband's country seat, Tioga Lodge, Highland Hills, N. Y., preparing to meet threatened legal proceedings that embody embarrassment from which the average woman would shrink.

In the case, if brought, would be a well-known actress, a favorite in vaudeville, who sprang into fame by virtue of a conspicuously beautiful figure in the days of "living pictures."

This actress has, Mrs. Platt alleges, been a frequent visitor at the Senator's office. Mrs. Platt is said to have obtained evidence in person which she will use in framing her charges.

CARMODY'S COUNTER MOVE.

Mrs. Platt's son-in-law, Col. Francis J. Carmody, is secretly planning the proceedings against her, and the assured outcome, should no compromise intervene, will be a dragging forth of family skeletons.

THE BRIDE'S FIRST VISIT.

Not long after Senator Platt's secret wedding in this city to the dashing widow, Mrs. Lillian T. Janeway, October 11, 1903, the bride paid her first visit to the Senator's country home at Highland Mills. There are few more comfortable and charming places than Tioga Lodge.

One fateful day, when a delivery wagon of the United States Express Company, of which the Senator is president, called at Tioga Lodge. The man in charge of the wagon was young, and moderately good-looking.

SIGNED FOR THE PARCEL.

Mrs. Platt, seated on the veranda of the lodge, saw the young expressman, and signed for the parcel. It was the talk that night among the servants in the Senator's household how the charming new mistress had shown much interest and kindness in chatting with the young expressman, even offering to help him to a better position.

BROUGHT HIS TRUNK.

The climax of her kindness came a week later, when the stalwart youth reappeared at Tioga Lodge with his trunk. Mrs. Platt had induced the Senator to employ him. His name was J. K. Hedges.

It was speedily made apparent that young Hedges was to be made no ordinary employé, but head coachman, and that his supreme authority in the Platt stables was backed by the Senator's wife. It was also soon established that Mrs. Platt would have no other whip than Hedges, and that her fondness for long drives was increasing.

FORT SHERIDAN'S QUOTA.

CHICAGO, Sept. 30.—Brig.-Gen. W. H. Cater, commander of the Department of the Lakes, received orders from Washington today, directing two battalions of the Twenty-seventh Infantry, and the Fourteenth United States Field Battery at Fort Sheridan to proceed immediately to Newport News, where they will embark for Cuba. Col. W. L. Pitcher, in command of Fort Sheridan, ordered two special trains of twelve cars each for Tuesday morning, and it is expected that the troops will leave for Newport News the same evening.

FOR STEALING TIME CHECKS.

PHOENIX (Ariz.) Sept. 30.—E. P. Rapier, wanted on a charge of stealing time-check books from the government's reclamation office at Roosevelt and of cashing more than $800 worth of the checks on a Clifton bank, after the signatures had been forged, has been arrested at Bisbee.

Rapier, who was released from the Yuma penitentiary four years ago, at the time of the theft, was employed as janitor in the reclamation offices at Roosevelt.

GOLD CHUNKS OF ILLUSION.

William Trimble Lured His Victims Over Sea.

Sent "Touching" Letters to "Black Sheep's" People.

Londoner Has Him Taken Into Custody.

[BY DIRECT WIRE TO THE TIMES.]

PHILADELPHIA, Sept. 30.—[Exclusive Dispatch.] Gold, in large, hard heavy chunks, was the alluring bait held out by William Trimble, a suave man of San Francisco, arrested today in a Broad-street hotel by three United States postoffice inspectors.

Trimble is charged with transgressing the postal laws. Armed with a highly-imaginative description of the productive gold fields of this country, a ready pen, enough money to pay postage, and the names of persons prospecting in the gold fields, but with rich relatives or friends in almost any part of the world, Trimble started the business.

"TOUCHING" LETTERS.

His victims have been the "black sheep" of wealthy families, after the filled purse had been drained, whenever they had left friends or relatives with money, the latter were almost certain to receive a letter, shortly after the death, running something like this:

"Jack, your brother, my friend, has just died. Poor Jack. I held his head in my arms when he breathed his last. His last words were of you. He said to me: 'Ed, we have 165 pounds of gold between us, divide it, share and share alike, and give my share to my brother. Write, Ed, and tell him that I reformed before I died.' Then he closed his eyes and breathed his last."

After a long dissertation on the great loss to the world by the death of "Jack," the writer would suggest that the recipient take an early steamer from Liverpool to New York, in order to divide the gold. Many of the letters were signed "Edward Sandys" and the police say that Trimble and Sandys are one and the same person.

ALLURING BAIT.

The alluring bait of 165 pounds of virgin gold worked like a charm. The first steamer from the other side would bring the grieving brother in a quest afetr his share of the golden lump. The grief-stricken relative would be met at the pier by a plausible man, and would immediately be taken to a safe-deposit vault, and given a glimpse of an immense rock, covered with 25 cents worth of gilding.

Trimble would unfold a tale of how he had an option on all the land surrounding the mine, where the golden lump was taken, and only needed $20,000 to make the purchase. If the money was forthcoming the trip to the mine was proposed. On this trip the "faithful friend" would disappear.

When the grieving relative awakened from the golden trance, he was not only out the investment, but his expenses as well.

Trimble will have a hearing tomorrow before United States Commissioner Craig. The only victim, whose name Postal authorities will divulge, is the man making the compalint in this case. He is William Moore, from London.

UNKNOWN IN 'FRISCO.

[BY DIRECT WIRE TO THE TIMES.]

SAN FRANCISCO, Sept. 30.—[Exclusive Dispatch.] William Trimble is unknown here, and the local police have received no advices from eastern Federal authorities.

BOY KILLS STOCKMAN.

SAVES PARENTS FROM DEATH.

[BY DIRECT WIRE TO THE TIMES.]

FORT COLLINS (Colo.) Sept. 30.—[Exclusive Dispatch.] Sherman Williams, 13 years old, rather than see his parents shot down by Joel Clark, a wealthy and prominent stockman of this section, shot and instantly killed Clark, using a double-barreled shotgun which he scarcely could lift.

The boy then rode to Wellington, three miles from the scene of the tragedy, and telephoned to the Sheriff. This morning a Coroner's jury declared the killing justifiable, and the Sheriff would not arrest the boy. At the time Clark was shot he was pursuing Mr. and Mrs. Williams with a drawn revolver. He was killed instantly.

Williams rented land from Clark. The men had quarreled several times about crops, as Clark was eccentric. Last night Clark assaulted Williams, felling him with an ax. Williams arose and ran, his wife accompanying him. Clark pursued them, and the killing followed.

DALY HAS QUIT.

BOSTON, Sept. 30.—Arnold Daly, an idol of Bernard Shaw devotees, suddenly has terminated his season, when it is but three weeks old. Members say Daly has left the management for Shaberts. He refuses to talk, but it be understood that he was dissatisfied with the seat prices charged, which he thought should be $2, instead of $1.50.

PITH OF NEWS FROM THE MIDDLE WEST.

CHICAGO, Sept. 30.—[Exclusive Dispatch.] People who took Sunday promenades in Chicago today did so with wraps on, as real fall weather has made its advent. Added to this a brisk wind churned the lake into whitecaps. The maximum temperature was 59 and the minimum 55 degs. Middle West temperatures:

Alpena, 44; Bismarck, 72; Cairo, 56; Cheyenne, 62; Cincinnati, 60; Cleveland, 52; Davenport 66; Denver, 70; Des Moines, 60; Detroit, 52; Devil's Lake, 74; Dodge City, 60; Dubuque, 56; Duluth, 54; Escanaba, 50; Grand Rapids, 52; Green Bay, 50; Helena, 70; Huron, 58; Indianapolis, 58; Kansas City, 62; Marquette, 46; Memphis, 58; Milwaukee, 54; North Platte, 62; Omaha, 62; Rapid City, 62; St. Louis, 62; St. Paul, 58; Sault Ste. Marie, 40; Springfield, Ill., 56; Springfield, Mo., 60; Wichita 62.

GAYETY OF CONTEST.

The White Sox added to the gayety of the contest in the American League by splitting a double-header with the Washington Senators. The Sox may be able to lose a game or two yet, and still have a good chance of taking the pennant.

LEAGUE CLUBS' STANDING.

American League: Chicago, .614; New York, .596; Cleveland, .582; Philadelphia, .535; St. Louis, .514; Detroit, .483; Washington, .367; Boston, .315.

National League: Chicago, .758; New York, .638; Pittsburgh, .611; Philadelphia, .470; Cincinnati, .430; Brooklyn, .422; St. Louis, .351; Boston, .322.

BISHOP'S WARD ARRESTED.

May Tyerman, 14 years old, ward of Bishop Fallows and daughter of Alfred Tyerman, who figured as the admirer of May Buckley when she killed Mrs. May McCloskey, was arrested yesterday on the charge of stealing $111 from Rothschild & Company. The police are working on the theory that the girl stole to give her father the funds that would carry him to the side of the Buckley woman in Lansing, Mich.

ESCAPE THREATENING DEATH.

Drifting helplessly toward the stone sea wall off Lincoln Park in a launch with a broken motor, five boys and a young woman were saved, late yesterday afternoon, from what looked like certain death, while thousands of spectators who lined the shore cheered the life-saving crew which effected the rescue. The rescued were: Howard and Ada Drine, Henry Snyder, Martin Anderson, Fred H. Riebow and Arthur Wilson, all under 20 years.

LESSEN TYPHOID PERILS.

Apprehension of an epidemic spread of typhoid fever is measurably allayed through the results of investigation by the medical inspectors and by the work of the milk inspectors. Of forty-three cases, thirteen or 30 per cent. contracted the diseases elsewhere than in Chicago.

LIMBURGER COSTS LIFE.

[BY DIRECT WIRE TO THE TIMES.]

LIBERTYVILLE (Ill.) Sept. 30.—[Exclusive Dispatch.] Because he ate a pound of limburger cheese on a wager, Frank Miller of Johnsburg is dead, and two of his friends who attempted to duplicate the feat, but failed, are critically ill at Libertyville and may die. The bet was the outgrowth of friendly raillery among the young men as to who could eat the most cheese. Miller won his bet, but it cost his life. He was taken very sick, and after a couple of days his physicians, who did not know of the wager, operated upon him for appendicitis.

"BARGAIN IN MATRIMONY."

A "bargain in matrimony," offered by Justice Boyer of Evanston, who incurred the envy of Evanston clergymen, was taken advantage of by Frank O. Ulrich of Hagerstown, Ind., and Miss Louise J. Schultz of Osgood street. It cost only a 13-cent fee.

SANTA FE RAILROAD HAD A GOOD YEAR.

[BY THE ASSOCIATED PRESS—P.M.]

CHICAGO, Sept. 30.—The annual report of the Atchison, Topeka and Santa Fé Railroad Company for the fiscal year ending June 30, 1906, shows the average mileage operated during the year was 8433, an increase of 125 miles.

The gross earnings were $78,044,347, and income from other sources, $1,346,461; total, $79,390,749. The operating expenses, including taxes, rentals and other charges, were $51,035,355.

Deducting fixed charges, including accrued interest on adjustment bonds ($10,622,184,) leaves the net income $17,732,209. The dividends paid amounted to $9,786,910. The surplus carried to profit and loss was $3,227,314, giving a surplus credit of profit and loss June 30, 1906, $19,985,482. The funded debt is $272,933,250. The total mileage owned by the road is 9887.

The tons of revenue freight carried one mile increased 1,111,330,484, or 23.49 per cent., and the number of passengers carried one mile increased 100,860,433.

June 30, 1906, the company had in its treasury: Cash, $17,321,750 and securities (estimated cash value,) $3,837,026; total $20,158,776.

In spite of the very large additions made to equipment and to facilities of all kinds, the pressure of business has been so great that the lines have been taxed at times beyond their capacity, resulting, in some cases, in inadequate service, in additional cost in handling traffic and in the loss of some traffic that was offered. Yet, on the whole, the business has been well handled, and with but little friction.

The losses at San Francisco were fully covered by insurance. Free service to the value of $300,000 was rendered to the destitute, and the cost of this service represents the only cash loss.

LAST SPIKE DRIVEN.

NEVADA NORTHERN FINISHED.

[BY THE ASSOCIATED PRESS—P.M.]

ELY (Nev.) Sept. 30.—The last spike of the Nevada Northern Railway was driven yesterday in the presence of visitors from all parts of the West, including the Governor and Nevada's two Senators.

The spike was of copper, and was driven by Mark L. Requa, the general manager of the new road. Following this ceremony, Gov. John Sparks delivered an address. Senator Francis G. Newlands spoke on "Nevada, as Affected by the San Francisco Earthquake," and Senator Nixon and a number of prominent men from Utah also addressed the assemblage.

WANT LUMBER TRADE.

HILL BUILDS FOREST LINES.

[BY DIRECT WIRE TO THE TIMES.]

TACOMA, Sept. 30.—[Exclusive Dispatch.] At the direction of James J. Hill, the Northern Pacific and Great Northern railroads are actively engaged in throwing lines of railroad around forests of this State, before competition is encountered from the Union Pacific and Chicago, Milwaukee and St. Paul railroads.

The belt line around the Olympic peninsula has already been started. Hill has incorporated a subsidiary company to build from Kalama on the Columbia River, to a point near the mouth of the river, and thence north, through the forests of Southwestern Washington, to an intersection with the present lines to Wilapa Harbor and Grays Harbor.

For the next half century Puget Sound forests will furnish the greatest part of traffic from that State. Hill's desire is to obtain the strongest possible hold on this traffic by building pioneer lines through every forest region and getting mills and logging camps established along them before rival lines can enter the field.

NEW LINE FOR AMADOR.

WILL OPEN COAL FIELDS.

[BY THE ASSOCIATED PRESS—P.M.]

SAN FRANCISCO, Sept. 30.—Articles of incorporation for a new railroad which will open up some of the coal fields in Amador county were filed today in the office of the County Clerk. The new road is the Amador Railway Company of California, the capital stock of which is $1,250,000, with $35,000 subscribed.

THREE OF CREW DROWN.

CLEVELAND, Sept. 30.—The old wooden steamer City of Concord, carrying three barges in tow, went down, Saturday night, in the storm on lake Erie, off Huron. Three of the crew of twelve were drowned. The other nine, after a terrible experience in their row boat, landed at Cedar Point at 2 o'clock this morning, and walked into Huron, seven hours later, in an exhausted condition.

TWENTY-FIVE MARINES REPORTED KILLED.

[BY THE ASSOCIATED PRESS—P.M.]

NORFOLK (Va.) Sept. 30.—The Virginian Pilot says:

"From a reliable source it is learned that a wireless message to the Norfolk Navy Yard states that twenty-five marines and a marine sergeant were killed Friday in Cuba by the insurgents. It is said that the insurgents had sought to prevent the landing of several hundred marines on Cuban soil.

"The first message was received at the navy yard wireless station, according to the information, stated that twenty-six marines had been killed. This was followed by a second message giving more definite information.

"Attempts to verify the report of the wireless message was not successful, but the Virginian Pilot's source of information is regarded as reliable."

FOUR MEN INJURED IN THREE COLLISIONS.

THREE collisions between engines and freight cars in the Southern Pacific yards last night injured four men and caused considerable damage to property of the railroad.

The first collision occurred about 6:30 p.m., in the "bull ring," so-called by railroad men, where the transfers between the Espee and Santa Fé trains take place.

Here two engines, Nos. 713 and 117, one of them a switch engine, came together with a crash head-on. The switch engine was overturned and Engineer McInern only saved his life narrowly hurt, his back was wrenched and he was bruised by debris falling on him.

The second collision took place just below the River Station. A switch engine engaged in making up a freight train ran into a part of the train with disastrous results and Oscar C. Hoff, one of the train crew, was badly lacerated and bruised. He was taken to the Sisters' Hospital.

The third collision occurred late at night in the lower yard, when two freight trains came together in a smash, while switching, in this crash two men were slightly injured. The total damage has not yet been

Theaters—Amusements—Entertainments.

MOROSCO'S BURBANK THEATER—Matinees Sunday and Saturday, 10c and 25c; Evenings, 10c, 25c, 35c and 50c.

Second Triumphant Week

Tonight--Only Seven More Times--Matinee Saturday

Miss Mary Van Buren

Supported by the complete strength of the Burbank Theater Stock Company, the representative stock organization of the West, augmented by one hundred auxiliary players in a gigantic production of the stirring American patriotic drama:

JANICE MEREDITH

'Tis a metropolitan production at popular prices. 'Tis the best play in town at any price.

WATCH THE CROWDS TONIGHT AND JUDGE FOR YOURSELF. TAKE HER TO THE BURBANK.

Announcement Extraordinary!

Manager Morosco announces a monster production of "SHERLOCK HOLMES" for the week beginning next Sunday afternoon. This play was presented in Los Angeles last season at dollar and a half prices. Every Burbank favorite will be in the cast. This is the thousand dollar royalty play, positively the most expensive production seen here this year. Seats selling.

ORPHEUM THEATER—SPRING ST., Bet. 2nd and 3rd. BOTH PHONES 1447.

Modern Vaudeville

COMMENCING TONIGHT

R. G. KNOWLES, the Man who Went Around the World on a Wave of Laughter. McMAHON'S PULLMAN PORTER MAIDS in a Mirthful Musical Melange. THE ARIBOS, European Novelty Acrobats. McMAHON & CHAPPELLE in "Twenty Minutes From Train Time." ITALIAN TRIO, Operatic-Vocalists. FISKE & McDONOUGH in "Good News." MINNIE KAUFMANN, the Greatest Lady Trick Cyclist in the World. ORPHEUM MOTION PICTURES. Last Week of CHINKO, England's Marvelous Juggler.

Matinees every day except Monday, 10c and 25c; Evenings 10c, 25c and 50c.

GRAND OPERAHOUSE—MAIN ST., Bet. 1st and 2nd. PHONES Main 1967; Home A5117. THE FAMILY THEATER.

THE ULRICH STOCK COMPANY presents

"Anita, the Singing Girl"

The Upper Ten and the Submerged Tenth. The Riverside Slums and the Luxury of Fifth Avenue. Upper and Lower Life in New York.

Matinees Sunday, Tuesday and Saturday, 10c and 25c; Evenings 10c, 25c and 50c.

HOTCHKISS THEATER—SPRING ST., Near Fourth. THE HOUSE OF COMEDY. Either Phone 525. C. F. Hamilton, Mgr.

BEGINNING TONIGHT

The Howard-Hamilton Stock Co. offers Sidney Grundy's Uproariously Funny Farce Comedy

"Arabian Nights"

NOTHING BUT FUN! ONE CONTINUOUS LAUGH! Played by John Drew and Ada Rehan over Two Hundred Nights in New York.

Evenings, 15c, 25c and 50c. Matinees Saturday and Sunday, 25c and 50c.

Bargain Matinee Every Wednesday, Any Seat 25c

BELASCO THEATER—BELASCO, MAYER & CO., Props. PHONES—Main 1230; Home 247.

COMMENCING TONIGHT

The Belasco Theater Stock Company will present Clyde Fitch's great play

THE CLIMBERS

With all the Favorites of the Fine Belasco Stock Company in the Cast.

PRICES: Every night, 25c to 75c; matinees Thursday and Saturday, 25c to 50c.

NEXT WEEK—Broadhurst's Broadside of Hilarity, "WHY SMITH LEFT HOME." Seats on Sale.

PACIFIC ATHLETIC CLUB PAVILION—TUESDAY EVENING, OCT. 2—TWENTY-ROUND BOXING CONTEST

TOMMY BURNS vs. JIM FLYNN

FOR THE HEAVYWEIGHT CHAMPIONSHIP OF THE WORLD. The winner to meet PHILADELPHIA JACK O'BRIEN, INDIAN JOE, who agrees to stop JIM TREMBLE and THE TERRIBLE TURK inside Ten Rounds. General Admission $1.00. Reserved Seats $1.00, $1.50 and $2.00. Tickets on sale at A. B. Greenewald's cigar store, 257 South Spring Street. Take Eastlake Park or Downey Avenue cars north on Spring street to Naud Junction.

SKATE AT DREAMLAND—12th and Main Sts.—THE IDEAL RINK FOR DISCRIMINATING PEOPLE.

Longest and Smoothest Floor--Best Skates--Best Music

See the New Improvements

NO TIPPING PERMITTED. Open Morning, Afternoon and Evening. CLOSED SUNDAY. Thursday Evening (Society Night) Free Automobile Watchmen.

BASEBALL—Chutes Park—PACIFIC COAST LEAGUE

TUESDAY AND EVERY DAY THIS WEEK, INCLUDING SUNDAY.

Portland vs. Los Angeles

GAMES CALLED AT 2:30.

Ladies Free Except Saturdays, Sundays and Holidays. ADMISSION 25c, GRAND STAND 25c.

MORLEY'S GRAND AVE. RINK—For Nice People

BEGINNING MONDAY, OCTOBER 1ST.

THE REXOS, Direct from New York

THE GREATEST SKATING TEAM IN THE WORLD.

Exhibitions every afternoon and evening. Daily change of program. MUSIC BY ARENDT'S BAND OF FIFTEEN PIECES. Note, every Wednesday afternoon and evening, Prof. Arendt will render a special program of Grand Opera and Comic Opera selections. 10:00 a. m. admission free. 2:00 p. m. admission 25c. 7:30 p. m. admission 50c.

DANCING—At Venice Tonight

IN THE SPLENDID NEW PAVILION on the pier. Finest and largest floor on Pacific Coast. Band Concert at Venetian Gardens by Famous CHAFFARELLI BAND. Score of other attractions.

CAWSTON OSTRICH FARM—150 Gigantic Birds

Beautiful semi-tropical grounds and the largest stock of Ostrich and Feather Goods in America for sale at producer's prices.

ANGELUS SKATING RINK—18th and Main Sts.—

ALL THIS WEEK—THE WORLD'S CHAMPION SKATORIAL ARTISTS, SYDNEY EVENING IN COSTUME. Positively the last opportunity for visitors to witness the only 5 time by Prof. Tyler and Miss Tyler.

Timely Special Announcements.

THE STANDARD SEWING MACHINE—LOCK AND CHAIN STITCH. WILLIAMSON PIANO CO., 337 S. Spring St. Home 62-3, Main 4388.

Superb Routes of Travel.

SANTA CATALINA ISLAND—

HOTEL METROPOLE

Now open on the European Plan with Cafe in connection. Rooms $1.00 per day and up.

STEAMER MAKES ROUND TRIP DAILY

TWO BOATS SUNDAY. GRAND ILLUMINATION AND ERUPTION OF SUGAR LOAF SATURDAY EVENING.

See railway time cards for summer connection.

BANNING CO., Pacific Electric Bldg., Los Angeles. Both Phones 55.

GLASS BOTTOM BOAT TICKETS—For Seal Rock, on Sale at Pacific Tours Co.

Superb Routes of Travel.

STEAMSHIP—ROANOKE Sails Thursday, Oct. 4

This modern cargo steamship provides unsurpassed service for travelers between SAN FRANCISCO, EUREKA, ASTORIA and PORTLAND, connecting for TACOMA, SEATTLE and NORTHWEST POINTS.

Low One Way and Round Trip Rates in Effect

Secure berth reservations, tickets, etc., at CITY OFFICE.

NORTH PACIFIC STEAMSHIP CO.

PHONES—Home 7480, Main 8118. 114 WEST THIRD ST., LOS ANGELES

SAILING FOR SAN FRANCISCO, SEATTLE—And All Points in the Northwest. Large, Elegant Steamers

Santa Rosa and State of California

Leave Los Angeles 10 a.m. Wednesday and Sunday.

For SAN DIEGO—Leave Redondo 10:00 p.m. Monday and Friday. RATES ALWAYS THE LOWEST AND INCLUDE BERTH AND MEALS. For full particulars call or address City Ticket Office, 252 South Spring St., Both Phones 413. W. H. BRANDT, D. P. A. C. D. DUNANN, G. P. A., San Francisco.

STEAMSHIP NOME CITY—Oct. 1, Portland Direct

S. S. YOSEMITE, SAN FRANCISCO, PORTLAND AND SEATTLE, Oct. 5. Rates to San Francisco, first class, $5.00. Second, $3.00, including berth and meals. For reservations, etc., apply to C. J. LEHMAN, 252 SOUTH SPRING STREET, BOTH PHONES 413.

OCEANIC STEAMSHIP CO.—HONOLULU, S.S. Alameda, Oct. 13; TAHITI, S.S. Mariposa, Oct. 17; HONOLULU, NEW ZEALAND AND AUSTRALIA, S.S. Sonoma, Oct. 6. Tickets and information at 644 Market St. and 10 Palace Hotel Block. PHONES—Home 6702, Main 8017. F. H. FITZPATRICK, Agent.

Fragrant—Subtle—Satisfying—Home of the Cigar of Quality

MOBILE IS EMERGING FROM HER CONFUSION.

Now Believed Death List Will Not Exceed One Hundred and Twenty-five — Reports of Storm Damage Elsewhere.

[BY THE ASSOCIATED PRESS—P.M.]

MOBILE (Via Meridian, Miss.) Sept. 30.—The number of casualties in the great storm of last Wednesday is slowly increasing as messages arrive from places which have heretofore been inaccessible. The total last night of known dead was 75. This number was brought up to a certainty of 79, and a possibilithy of 102 by the reports which reached Mobile during the night and early today.

Four bodies not before counted have been found at Coden, and it is estimated that 23 lives have been lost from the oyster fleet around Cedar Point. This last estimate is not known to be accurate, and it is probably somewhat exaggerated for the reason that it includes among the dead every man aboard a fishing boat who has not been heard of since the storm. It is known some boats, on which these men were, have been driven ashore, and it is possible that some of the crews managed to reach shore. It does not seem likely at present that the death roll will amount in this vicinity to more than 125.

CLEAR AWAY DEBRIS.

Mobile itself is rapidly emerging from the confusion caused by the storm. Large gangs of men were kept working all of Sunday in clearing the streets of debris, three of the street car lines have commenced to run for the first time since Wednesday, the confusion at the docks is rapidly being repaired, and business will be at normal action as soon as the railroads are able to run trains.

As yet the Louisville and Nashville is still disabled, and the only road which is not able to maintain a schedule, and the time when that line will be open for regular traffic is conjectured. It will certainly be the best part of a fortnight before it will be running trains between Mobile and New Orleans. The Southern and the Mobile and Ohio are running trains as before the storm.

The situation along the coast to the west of this city is now fairly well known. At Scranton, Miss., one church, the Odd Fellows' hall, and several buildings were blown down.

At Pascagoula Beach not a residence is left standing, the river front at that point is completely torn up, and the lighthouse there has been destroyed. Shipping at this point has been badly damaged. The revenue cutter Winona, for which much fear was entertained, is now thought to be safe.

The crew of the cutter rescued the keeper of the Pascagoula lighthouse and his family during the storm. The keeper of the Hornis lighthouse, just outside of Scranton, lost his life. The captain of a tug which came near the house at the commencement of the storm, urged him to leave, but he refused to abandon his post, and in a short time was drowned. The entire end of the island on which the lighthouse is situated is said to have been carried away by the waves.

EFFECTS AT BILOXI.

At Biloxi the damage has been of a minor character to buildings. Every bath-house in the place has gone, and the beautiful driveway along the coast at this point has been destroyed.

Boats which have from time immemorial found refuge from the storms that blow by fleeing into the Back Bay at Biloxi were granted no such immunity on Wednesday, and the waves ran high and many of the boats that sought refuge there were sunk and all of them were badly damaged.

At Pass Christian no lives were lost and the damage was slight. The wrecking of a few houses comprised the damage at Gulfport and no lives were lost there.

Five out of eight vessels at Ship Island at the time of the storm were beached and two will be total wrecks.

Several vessels, the names of which are unknown, are ashore off Horn Island, and the small islands marking the passage between Dauphin Island and the mainland have been destroyed. The beacon lights on this part of the coast are not greatly damaged. The schoone Alice Graham of Mobile is known to have been lost with her crew of six men.

PURSUED BY FATE.

This boat has been pursued by an evil fate, and besides having various mishaps from time to time, was wrecked in the great storm of 1893, when several people were lost from her. The known dead at Dauphin Island are Capt. John Worten of the schooner Irene, Capt. Robert Peters of the schooner Louisa B., and Mitchell Pisell, mate of the boat.

Four bodies have been picked up in the water near Dauphin Island and have been buried there. Two were evidently sailors, and two were boys. The people on Dauphin Island suffered great hardship during the storm, and for twenty-four hours were in great danger.

The soldiers of Fort Gaines made a dangerous trip of two miles to the residences on the island offering to give anybody shelter within the fort, but the offer was in all cases refused, the people preferring to remain in their houses.

DEATH LIST INCREASES.

SCENE BEGGARS DESCRIPTION.

[BY DIRECT WIRE TO THE TIMES.]

PENSACOLA (Fla.) Sept. 30.—[Exclusive Dispatch.] The loss of life and the damage resulting from the hurricane which struck this city Thursday morning is terrible to contemplate. Already the list of dead has grown to twenty-six, and it is known that many more have been lost, and others injured, while more than three thousand are homeless. For two days rescuing parties have been working to bring some order out of the chaos that has existed, but their efforts so far have not shown to any extent and there are many bodies yet underneath the masses of wreckage.

For ten miles east and west of the city are strewn the wrecks of homes and vessels of all classes. Commencing at Fort McRae on a point overlooking the gulf and continuing to Escambia Bridge, east of the city, there is nothing but devastation, ruin and desolation. Never has such a calamity struck the city. At Fort McRae five lives were lost. The experience of twenty men there was horrible. They sought the batteries at the highest point, as the waves began to dash over them, and lashed themselves to the guns. There they clung for more than twelve hours. Only one lady and her little child were at the post. She was the wife of Sergt. Prentice, and although the big, strong soldier fought to save the lives of his young wife and baby they were almost wrenched from his arms.

Three artillerymen were lost by being washed from the batteries. The fort was almost razed. Across on Santa Rosa Island, also on the gulf, was Fort Pickens, where over 100 men were stationed. There was no loss of life, but great destruction of property. The mortar batteries were even driven in and guns were wrecked. The barracks were early demolishd, and the men under the captain sought higher points. Five artillerymen volunteered to go through the water, then dashing in fury over the post, to the batteries, carrying a line which was firmly fastened enabling all to reach safty, where they, too, lashed themselves to the highest points.

Fort Barrancas has been badly damaged. The navy yard suffered probably to the extent of $1,000,000. The United States life saving station and the quarantine station were swept away. In the city proper the scene beggars description, wreckage being everywhere. Some of the immense ocean ships of 2000 tons are resting in front yards; others have been driven through houses; some have their noses pointed into terns, while still others are keeled over on their side in the bay and are piled up in masses of wreckage. Only four tugboats out of a fleet of about twenty remain. These are scattered for miles and many of them are total wrecks.

About thirty fishing schooners fifty or seventy-five tons were moored alongside wharves, and two remain intact. Some of them are half a mile inshore. The immense wharves all along the water front are cleared, except in two of the Louisville and Nashville Railroad, the third going down with about fifty cars and an engine.

FROM THE STORM'S PATH.

REPORTS OF DAMAGE DONE.

[BY THE ASSOCIATED PRESS—P.M.]

NEW ORLEANS, Sept. 30.—Hourly the magnitude of Thursday's storm in Mississippi becomes more serious, as the interrupted telegraphic communication with that State is resumed in every direction. Town after town in the interior wired here that buildings had been blown away, lives endangered and crops blown flat in the fields.

Simultaneously there arrived an enumeration of an almost unbroken line of wrecked shipping on the Gulf coast in the direction of Mobile. However, all reports of this situation ended abruptly at a point about fifty miles west of Mobile.

In addition to the shipping washed ashore on the mainland, first reports came yesterday of vessels wrecked or stranded on the chain of islands out in the Gulf, which form the Mississippi Sound.

The little news which arrived from the Mississippi River delta added to the property damage reported there, but, although the lower end of the delta had been submerged as far as the eye could reach, and although steamers coming up the river reported that they passed floating household goods, no loss of life was reported.

It may be several days before the details are learned about the fishing and oyster country in the low delta lands, which are isolated, even from Quarantine and Pilot Town, the only places on the lower river having telegraphic communication with this city.

HELP FOR MOBILE.

Several launches have been sent by newspapers and business men from here to Mobile and Pensacola, and in the event of other communication failing, these launches will be used as dispatch boats.

The New Orleans Progressive Union has sent one of its officers to Mobile to offer whatever assistance New Orleans can give.

Reports from Hattiesburg, Miss., were that the town had suffered about $300,000 damage from wind and water. During the latter part of the blow there was such a quantity of wreckage in the streets that few persons attempted to walk about. The fire department was called out in the vicinity of Gordon Creek to rescue women and children imprisoned in their homes by an overflow of the creek. Five buildings were blown down, one of them being a large warehouse. The First National Bank was unroofed.

Brookhaven reported that an engine and caboose, the latter carrying a theatrical troupe, ran into a washout on the Mississippi Central Railroad, near that town. The report said that the engine and tender dropped into the hole made by the washout and that five trainmen were injured, three perhaps fatally.

AT FORT ST. PHILIP.

Damage to the extent of $10,000 at Fort St. Philip, located about sixty miles below here on the Mississippi River, have been reported by incoming steamers. A portion of the levee erected to protect the fort against just such tides is reported to have broken and allowed the magazines to flood. New quarters under process of erection were also reported swept away.

News of another Horn Island disaster was brought to Scranton by Capt. Barker of the schooner Daisy, which was wrecked on this island with the loss of one of her crew, Capt. Barker said that after he and the four men constituting his crew had swam ashore from the schooner, the rising water drove them into the trees. Sam Ward, a negro, who climbed a small and weak tree, was apparently shaken by wind and waves from his hold and was drowned. Capt. Barker and his party were rescued by a tug. The Scranton passengers were taken by the tug around the break in the tracks at that place and boarded the train at Ocean Springs.

OTHER DAMAGE REPORTED.

From the hitherto isolated Gulf coast district immediately east of Mobile the first news came yesterday. The report told of lives lost in the Gulf and great damage to shipping, but indicated that on land few, if any, persons were killed by the hurricane. Property damage in this district was very large.

The report was brought by passengers on the Louisville and Nashville Railroad, who passed through Mobile about the beginning of the hurricane and who for about fifty hours after the storm had stopped with their train at Scranton, Miss., were shut off from communication.

First reports received from Southwest Pass yesterday said that eight barges carrying a large amount of cement for the government contract at the Pass were sunk during the storm. No lives were lost.

The lighthouse tender Magnolia, commanded by J. H. Sears, in charge of United States lighthouse inspection, left here today to investigate damage to lighthouses.

Passengers from Meridian, Miss., who left Mobile after the storm via the Mobile and Ohio and who arrived here today, said that they had heard of about two or three deaths at Mobile, all negroes.

Six persons were drowned in Mississippi Sound by the hurricane, eight large sailing vessels and about thirty small vessels wrecked, and Ship Island, Cat Island and Horn Island were submerged. The Federal quarantine station on Ship Island was badly damaged and about $1,000,000 damage was done to property on the mainland.

MOBILE DEATH LIST.

NOW REACHES SEVENTY-FIVE.

[BY THE ASSOCIATED PRESS—P.M.]

MOBILE, Sept. 30.—[Via Meridan, Miss.] As far as known the total number of deaths is seventy-five. Of the deaths reported at this time, thirty-five occurred at or near Coden; twenty-one near Herron Bay; fifteen on and around Dauphin Island, two at Grand Bay; two at Alabama Port and four at Delchamps.

The names of those lost at Herron Bay are not obtainable. All that is known is that a man named Hays, who lived near Bear Bay, walked into Coden yesterday and said that twenty-one had been killed in the district where he lived. He declared that he had counted the bodies and that the list was fully as large as he stated.

Of those who were lost near Dauphin Island, four were swept from the island and drowned and eleven were lost by the swamping of small boats in which they were attempting to reach the island.

The solicitude regarding the residents at Dauphin Island was relieved today when word was brought to Mobile that there had been but four deaths, beside the eleven lost with the British steamer King of Avon. Every building on the island has been swept entirely away. All of the inhabitants who survived the storm obtained havens of refuge in trees in which they remained until the storm wore itself out.

PACIFIC SLOPE.

WOMAN CALLS HIM SWINDLER.

STENOGRAPHER SUES FORMER ANGELENO IN PORTLAND.

Man Who Manufactured Patent Nostrum Is Claimed to Have Duped People in This City—Doctor Here, Who Was Corporation Physician, Named as One of Them.

[BY DIRECT WIRE TO THE TIMES.]

PORTLAND (Or.) Sept. 30.—[Exclusive Dispatch.] In a suit filed against I. A. Yerex, at present a Portland real estate dealer, formerly manufacturer of a patent medicine and president of a corporation formed to exploit the nostrum at Los Angeles, Mrs. M. J. Wingett asks for $56.40 back pay due her as stenographer while employed by Yerex in Los Angeles.

Mrs. Wingett charges that Yerex is a swindler, and has made residents of the Southern California city his dupes. She names one in particular, Dr. F. W. Bassett, who was made chemist and physician of the corporation.

The company had no resources, she says, except those secured from persons other than members of the Yerex family. I. A. Yerex was president, and A. E. Yerex, a cousin, vice-president.

Dr. Bassett is said to have taken stock in the concern, but that he did not realize well on the investment is indicated by a letter he afterward wrote, now in the possession of Mrs. Wingett, in which the physician, it is said, stated that Yerex never paid any debt he could avoid, "unless for the purpose of getting a bigger grab."

Mrs. Wingett testified that she was paid $25, the first month, for her services as Yerex's stenographer, and after dunning her former employer repeatedly she got $35 more and $14 in goods at a time when Yerex was manager of the Oriental and American Investment Company of this city. Other demands were met by the denial that she had any money due her.

On the stand Yerex denied owing the woman anything, and these statements were corroborated by Mrs. Yerex. The court took the case under advisement.

TO EXAMINE BRAIN.

MURDERER GOES TO SCIENCE.

[BY THE ASSOCIATED PRESS—P.M.]

SAN FRANCISCO, Sept. 30.—The brain of Adolph Weber, who was hanged at Folsom last Thursday for the murder of his father, mother, brother and sister, will be examined by Dr. A. A. Cavagnaro of this city, who is interested in criminology.

Weber's body, it was learned, was sent here yesterday for cremation. It was said that instead of being incinerated, the remains were turned over to the Cooper Medical College for dissection. This is indignantly denied by Dr. Cavagnaro, who declared that he merely intended to examine the brain and then carry out the wishes of Mrs. Snowden, Weber's aunt at Auburn, and have the body cremated.

Dr. Cavagnaro regretted it had leaked out that the body was in San Francisco and said:

"The body will be cremated in two or three days, and I shall incinerate the brain as soon as I complete my examination. I would not permit the head to be preserved. I am working for science and not for dime museum notoriety.

"I have been quoted as saying that Weber may have had a tumor on his brain. That is absurd. Any medical man knows that a man of Weber's age could not have had a tumor on his brain. What I am looking for is abnormalities or a growth.

LOGS GO UP.

WASHINGTON PRICES HIGHER.

[BY DIRECT WIRE TO THE TIMES.]

SEATTLE, Sept. 30.—[Exclusive Dispatch.] The Washington Logging and Brokerage Company today decided to advance the prices on logs between $1 and $2 per thousand feet October 1. The highest advance will be on flooring logs, which go up from $12 to $14.

There is a shortage of nearly 40,000,000 feet in the log supply, and mills have been offering a premium equal to the new price list. British Columbia mills are unable to get enough logs at home, and attempted to buy here, but the combine refused to sell. The lumber mills will be seriously embarrassed before spring, and some may even have to close.

COULD NOT RECOVER WIFE.

SOUTHERNER'S JOURNEY VAIN.

[BY DIRECT WIRE TO THE TIMES.]

SAN JOSE, Sept. 30.—[Exclusive Dispatch.] In hope of effecting a reconciliation between himself and wife, Frank Johnston of Hancock county, Miss., has come here from his Southern home, to find that his young wife will not return. He enlisted the aid of the police and of Rev. William T. Patchell, by whom they were married last year, but without avail.

Mrs. Johnston is 18 years of age, and strikingly beautiful. Before her marriage she was Miss Bessie A. Miller, daughter of a wealthy contractor here. At the age of 13 she first met Johnston in Oakland, and believing she was marrying a rich Southern planter she repeated the words before Rev. Patchell, September 11, 1905, which made her a legal wife. Borrowing $300 from his father-in-law on the plea that his regular remittance was unaccountably delayed, and accompanied by his bride and sister, Johnston set out for the supposed palatial Southern home.

The bride's dreams of social eminence were shattered by the discovery that she had married into a humble family. She communicated her story to her father by letter, and a telegram and a couple of railroad tickets followed. January 23, Mrs. Johnston, accompanied by her sister, returned and resumed her maiden name.

BRINGS NEWS OF GALE.

STORM DAMAGE AT NOME.

[BY DIRECT WIRE TO THE TIMES.]

TACOMA, Sept. 30.—[Exclusive Dispatch.] News of a gale at Nome, which sunk between six and ten lighters, blew down a railroad bridge, forced steamships in harbor to run for open water, and caused general damage to small shipping in the Bering Sea, was brought by the steamship Northwestern. The gale lasted four days. A railroad bridge near the mouth of Snake River and from which lighters are unloaded, was totally destroyed.

GERMANS WANT INSURANCE.

URGE ACTION TO COLLECT.

[BY THE ASSOCIATED PRESS—P.M.]

SAN FRANCISCO, Sept. 30.—The German American League of California at the league's annual convention held today, adopted a resolution calling upon the German government and the local government of German cities to make every effort to compel those of the German insurance companies who have repudiated their liability in the San Francisco district to discharge their just obligations. The companies named in the resolution as repudiating all liability are the Rhein-Mosel, Trans-Atlantic, North German of Hamburg and the Austrian-Phoenix.

Copies of this resolution have been sent to the Emperor of Germany, to the Chamber of Commerce and the Mayor of every city in Germany and to the National German-American Federation; also to the editors of all German papers, with the request that they publish it.

SLOPE BRIEFS.

Mayor Declares Holiday.

SEATTLE, Sept. 30.—By a proclamation issued yesterday, Mayor Moore of this city, lends official assistance to the Ways and Means Committe of the Alaska-Yukon-Pacific Exposition in its effort to raise $75,000 by sale of fair stock next Tuesday. The proclamation sets aside Tuesday October 2, as a public holiday throughout the city.

Camp Destroyed by Fire.

MARYSVILLE, Sept. 30.—The construction camp of Edward Malley at the Yuba River, ten miles east of Marysville, was destroyed by fire early this morning. The fire broke out in the cookhouse and spread rapidly to the numerous tents where the workmen were sleeping. The men got out safely, but nothing was saved.

WHAT WAS THE REAL TROUBLE?

WAS THE HONOR TOO GREAT OR BEER TOO STRONG?

Labor Union Candidate for Mayor Said to Have Had a Narrow Escape from a Free Ride in the Patrol Wagon—Drunk Asserted He Was "Will-shun."

Stanley B. Wilson's nomination for Mayor of Los Angeles by the "Public Ownership" labor-union plotters may have proved an honor too great for him to carry quietly.

But let the story be told by Fred Arguello, night driver of the patrol wagon at the central police station.

"I responded to a call from the box at Sixth and Hill late Saturday evening," said Arguello to a Times reporter last night. "It was a case for medical treatment and while they were putting the injured party in the wagon I noticed a man sitting on the curb, with his head lolling on his breast and looking as if he was all in. I called to the patrolman of that beat and told him to stir the drunk up and find out if he had better not come along to the jug.

"Well it took considerable stirring, but finally the fellow woke up and sputtered, 'I'm Will-shun. You know—will-shun, mayor, to be. Hic! ha, ha. You know, Will-shun.'

"The patrolman asked him if he was the candidate for Mayor nominated by the Public Ownership party. 'Sure, felleus—I'm jus' as good's Mayor already,' said the jag. 'Where did you get the package?' asked the bull, 'Cell-bratin,' out on 'cell-bratin' campaignish. But guesh I better, hic, go home-ish.'

"By this time he looked a little more like a man and as he steared for a street car all right, we let him go home. But he certainly was spifilicated."

LOUCKS VS. M'LACHLAN.

Democratic Candidate Challenges the Present Congressman to Joint Debate.

A challenge to joint debate has been sent by Robert G. Laucks, Democratic candidate for Congress from the Seventh District, to Hon. James McLachlan, Republican nominee to succeed himself. This challenge is dated last Saturday and follows:

I have the honor to challenge you to a joint debate throughout this district upon the political issues of the day, especially as to question relating to the suppression of commerce by water and the maintenance of unrestricted charges by rail maintained by combination, and also as to the large appropriations made by Congress for improvements at San Pedro, the benefits of which have been realized not by the public, but by private monopoly.

I am advised that a discussion of these questions would be made no less interesting to the voters of this county and district and I feel assured that you will join me in a public debate at places to be hereafter agreed upon.

AT THE CITY HOTELS.

ARRIVALS YESTERDAY.

HOLLENBECK—E. C. Squires, Chicago; M. J. McVean, Washington, D. C.; W. J. Booth, St. Louis; Charles Lawrence, Buffalo; A. G. Morris, Philadelphia; A. E. Johnson, Chicago; A. Humphrey and wife, Minneapolis; J. F. Phelan, San Francisco; A. H. Nichols, Chicago; M. Gandry, New York; T. Spellacy, Bakersfield; F. L. Winsor, Tucson; W. E. Hall, Denver; E. R. Day and wife, Detroit; M. J. Silvia, Mrs. E. M. Clifford, Ben Peckerman, San Francisco; E. S. Avery, Lansing; H. A. Crocker, San Francisco; Kirt L. Hart, Tucson; A. Selig, San Francisco; C. M. Jones, Atlanta; J. C. Stout, St. Paul; F. W. Cole, Chicago; L. Lachman, San Francisco; J. Owen, Oakland; C. A. Horn, J. F. Murray, E. C. Cunningham, San Francisco; B. L. Vaughn, Needles; Albert E. Lee, A. Jahn, San Francisco; E. Hodge, Needles; I. W. Ledrero, Providence; W. G. Arnold, San Francisco; Huck, Buffalo; H. C. Farmer, Goldfield; E. Greenwood, Prescott; A. L. Loftus, Boston; G. G. Barnes, San Francisco; James O'Neil, New York; W. W. Trigg, Tampico, Mex.; A. E. Satbern, Chicago; F. V. Chambers, Chicago; Harry M. Greer, Needles; B. H. Hubbard, Louisville; F. J. Belenger and brother, Bullfrog, Nev.; A. E. Johnson, Chicago; F. H. Keller, Philadelphia; F. R. Koenig, San Francisco; Henry W. Geis and wife, Brooklyn; Dr. H. W. Sukerath and wife, Denver; G. W. Latermer, Seattle; G. H. DeValin, San Francisco; C. K. Brooks, San Francisco; J. A. Carroll, Chicago; Mrs. W. S. Heaton, Philadelphia; W. J. Weatherly, Aluja, N. M.; A. A. Shyder, Oakland; F. L. Burnell, San Jose; H. F. Hesser, Chicago; C. A. Myers and wife, San Francisco.

AT NEW YORK HOTELS.

NEW YORK, Sept. 30.—[Exclusive Dispatch.] At the Hotel Astor, A. Hart, Mrs. M. C. Bozer; Ashland, Mrs. C. Darrian; Bartholdi, M. M. Cobb, A. Lindley and wife; Cadillac, S. E. Schilling, H. A. Koll and wife; Normandie, W. Mitchell; Broadway Central, J. Bach and wife; Marlborough, C. M. Brown of Redlands.

AT SAN FRANCISCO HOTELS.

SAN FRANCISCO, Sept. 30.—At the Jefferson Hotel, H. G. Guthrey, J. S. Stoller, J. A. Christy, J. Irving Crowell, A. D. Morrison,

City Hotels.

Hotel Alvarado
N. E. Corner Westlake Park
100 luxuriantly furnished rooms. First class in all appointments. Music every evening.
3 car lines—6 minutes to Broadway
Private stalls for automobiles.
W. B. CORWIN, Pro'p.

New Rosslyn AND Natick House
433 South Main Street First and Main Sts
Meals 25c. 21 Meals $5.00. Sunday Evening Dinners 35c

HOTEL INGRAHAM, 1045 Ingraham St., Bixel and Ingraham—
MRS. S. E. LANHAM, Proprietress
Opened September 1st. ENTIRELY NEW HIGH CLASS FAMILY HOTEL

The TOURAINE
Apartment House
447 S. Hope Street, Los Angeles. California
Large, light, airy rooms en suite. Furnished or unfurnished. With or without buffet kitchens.
Just remodeled and refurnished. High on the hill away from the noise and dust.
Home Phone Ex. 528.
AN IDEAL PLACE FOR PERMANENT OR TRANSIENT GUESTS.

Hotel Leighton
Faces south on Westlake Park. W. 6th or W. 7th car lines. Four stories. Mission style. 110 rooms. American plan. $2.00 per day up. Address
VAIL & CRANE,
2127 W. 6th St., Los Angeles.

Hotel California
A COOL AND COMFORTABLE HOUSE of particular excellence, conveniently situated at the corner of Second and Hill sts., in the heart of the city, but just enough removed from the center of trade activities to be away from the bustle of traffic. Its location is not only the most central, but the most convenient to all theaters, art galleries and other places of amusement. American and European plan. All outside rooms. Cafe attached. Rates 50c to $2.

Hotel Maryland
Pasadena's Newest Hotel
Open All the Year
D. M. Linnard

Hotel Bellevue Terrace
Sixth and Figueroa
Two in one room $60 per month—single $30 per month up. American Plan

Just Opened
Hotel Orena
First class, beautifully furnished. European plan $1 and up. Everything new. 705 West Seventh st., Opposite Postoffice.

St. Francis Apartments
Broadway and Tenth.
1, 2 and 3-room suites, With private bath. Also few single rooms.
WILL S. PREWITT, Prop.

The Statena and Annex
693 Westlake Ave.
Beautifully Furnished rooms with excellent board $8.00 per week and up.
TELEPHONE HOME 51640

City Restaurants
You will enjoy a lunch at the
Grill Room Cafe Bristol
and meet many of your business friends at noon. Entire basement H. W. Hellman building, corner Fourth and Spring Streets.

Relief Hot Springs
SAN JACINTO
Finest hot mud sulphur baths in California; greatest variety of curative mineral waters. Modern hotel, sanitary bath houses. Phone 2811 for particulars, or address Travel and Hotel Bureau, 207 W. THIRD STREET.

Resorts
INFORMATION BUREAU
4TH FLOOR TIMES BLDG
9 A.M. to 6 P.M. OPEN DAILY
The TIMES FREE INFORMATION AND RESORT BUREAU is for the accommodation of those seeking recreation, rest and recuperation among sea shore and mountain resorts. Particulars are furnished regarding Hotels and Private Boarding-houses; their attractions, rates, etc. Photographs, circulars and transportation literature are kept on hand for inspection and distribution. Times readers can obtain here, in a few minutes, information that would take a week and in many instances longer to procure if they were compelled to write for it.

$10 Per Week
Room and Board
Hotel Arcadia
Santa Monica By-The-Sea
Until December 31 a Limited Number of Rooms Will be let at Above price.

September at Mount Wilson
Stop at this new hotel and enjoy the crisp mountain air of autumn. No convenience or comfort lacking. There's the place to go to have a good time, to rest, to recuperate. Then so handy. Take Sierra Madre cars. Information at Whitlock's, 207 West Third St.
Rates at the hotel $15 a week.

Hotel Casa Loma
REDLANDS, CALIFORNIA
OPEN ALL SUMMER
A. C. PARLETT, Manager
$2, $2.50 and $3 Per Day

GRAND VIEW HOTEL AT THE GRAND CANYON
All modern conveniences. Access to the canyon by three trails. Walks, rides and drives in the Coconino Forest and Painted Desert. Stage meets all trains. For further information address H. H. SMITH, Manager, P. O. Grandview, Arizona.

BIMINI HOT SPRINGS, Los Angeles
THE GREAT HEALTH AND PLEASURE RESORT. Three Monster Swimming Pools, Turkish Baths, Bimini Treatments and Hotel Accommodations. Capacity 3000 baths daily. Open every day and evening, except Sunday evening the plunges close at 5 o'clock. Turkish Baths always open. Take Bimini car, 5c fare.

East Lake Park Sulphur Baths
Warm Plunge 40x175. Hot Tub Baths. Natural Sulphur Water, best remedy for Rheumatism, Skin, Liver and Stomach Troubles. Tel. East 86. Ladies' department in connection. Take Eastlake, Downey Avenue or Pasadena car.

Attention Tourists CALL ON US FOR INFORMATION AND LITERATURE ABOUT San Diego
HUGH B. RICE CO., Agents San Diego Advertising and Excursion Bureau, 604 South Main Street, Los Angeles, Cal.

New Zealand
The Wonderland of the Southern Hemisphere.
Southern Alps easily reached by motor car from Timaru to Hermitage and short trail to Mount Cook and other peaks.
Season October to February.
West coast sounds rivaling famous fiords of Norway, and Sutherland Falls (highest, 1904 feet, in the world) via Queenstown or steamer in January. HIBITION.
In the North Island, Waganui River and Hot Lakes of the boiling water, with grand bush scenery, more interesting than Yellowstone. January is mid-summer in New Zealand, and this year it will be especially desirable to visit that country and attend the CHRISTCHURCH INTERNATIONAL EXin session for six months, beginning October. Special round-trip rates, with stop-over privileges for this Exhibition.
Sailings every three weeks from San Francisco. Address J. M. Jenifer, 334 S Spring St., Los Angeles.

7 Oaks and Bear Valley
A trip to these two beautiful mountain spots will leave many happy remembrances for the long winter-time. Make a trip now if only for a few days. For information, address Manager Seven Oaks, Redlands, Cal., or call up Sunset 2001, Redlands. Los Angeles representative, 207 W. THIRD STREET.

Yoch's Laguna Beach Hotel
Open all year around. Ocean and mountain scenery combined. Trains leave Santa Fe Depot 8:45 a.m. and 2 o'clock p.m. Rates $10.00 per week. Address T. F. Doyle, Manager.

Arrowhead Hot Springs
One of the world's great Health Resorts. Recuperation—Rest—Recreation. Cottage or hotel rooms at summer rates. Excellent board, baths, etc. See large "ad." in this column tomorrow.
Write G. W. Tape, or inquire 207 W. Third street, Los Angeles.

Santa Fe Sulphur Springs
(FULTON WELLS.) 12 miles out on electric lines, round trip 45c. Furnished cottages, $5-8 week. Room and board, $9 week.
Hot Sulphur baths. Best mineral water known for cure of rheumatism, skin and stomach troubles.
SANTA FE SPRINGS, CAL.
OR 121½ S. Broadway. Main 2272. Home 1164.

KENSINGTON
The pride of Santa Monica. 20 new furnished suites of 4 rooms and bath; steam heated, finest surf bathing, all Santa Monica and Ocean Park cars stop at door. Special rates by week or month.

The Bundy Hot Springs
Located in Elsinore, Riverside county, Cal. Especially good for stomach, kidneys, rheumatism. Hotel and baths practically under same roof. Water's natural heat. No staging. Santa Fe. L. G. Maxwell, prop.

City Hotels.

HOTEL LANKERSHIM
SEVENTH AND BROADWAY
NEW AND LUXURIOUSLY FURNISHED
300 Rooms—160 Baths. All Modern Conveniences
EUROPEAN PLAN
Rooms $1 per day and up. Low Monthly Rates
Excellent Cafe at Popular Prices
COOPER & DAVIS, Lessees

New Absolutely Fireproof
HOTEL HAYWARD
CORNER SPRING AND SIXTH STREETS
250 Rooms. 125 private baths. 60 large sample rooms for commercial men.
RATES: European plan $1.00 up. American plan, $3.00 up. Special rates to permanent guests.
H. G. FRYMAN, Proprietor.

HOTEL LILLIE
IN THE CENTER OF LOS ANGELES
GW WOODWARD PROP.
SUMMER RATES Until Nov. 1st. Room and board ten dollars per week; excellent table, good things to eat, large sunny rooms. 534 SO. HILL ST.

Railroads.

SAN DIEGO EXCURSION
By S. S. Santa Rosa Monday, October 1st.
Round Trip $3.00 Good 30 Days
Berth and meals included, also fare from and to Los Angeles via Redondo R. R. Tickets and information
HUGH B. RICE COMPANY, 604 S. Main St., Pacific Electric Bldg. Both Phones 392. Los Angeles, Cal.

PHONE EX 398

SAN JACINTO LIFTS ITS LID.

Charges by Rev. Bulgin That City Is Wide Open.

Reform Officials Mixed Up in Alleged Rake-offs.

Liquor Sales and Gambling in Pink-Tea Town.

A revival meeting that is simply tearing the bark off the cottonwood trees has burst wide open in the pretty town, San Jacinto.

It is conducted by Rev. E. J. Bulgin, a preacher who "revives" in an up-to-date manner with the reports of two special detectives. He has the townspeople gasping with excitement telling them of the wickedness reported to him by the detectives.

He says gambling hells are running in the rear of innocent-looking Chinese restaurants and that the games running in them have no limit but the roof. He says fast women are being secretly imported into the town; that drug stores are selling booze; liquor is being sold to Indians; town officials are getting rake-offs and corruption is rampant and pawing the air.

The shocking feature of his "exposure" is that the officials whom he accuses are mostly the "reform candidates" selected in the recent celebrated campaign conducted by the ladies of San Jacinto, the fame of which fight went far and wide.

Whether or not Rev. Mr. Bulgin's detectives reported to him the truth is a matter which has divided the town. That the preacher has faith in them is evident. He has caused warrants to issue from the courts of Riverside county for the arrest of several persons.

BREWERY IN MIX-UP.

It is assumed by the townspeople that some of the warrants are for officials alleged to have been "fixed;" other warrants are undoubtedly for men accused of secretly running dives in one innocent guise or another. A brewery of Los Angeles is said to be the financial backer of some of the accused saloon-keepers.

The arrests will be made today as soon as the Sheriff can get from Riverside to San Jacinto.

The lifting of the lid by Rev. Bulgin took place at a meeting last Saturday night, at which time he named names and made specific charges.

He said that three different gambling games are running in the town. He makes the charge that $4000 was the stake in one game played in a dive not long ago—according to the report of his two detectives.

For some reason or other, Mr. Bulgin charges that City Marshal McKim is receiving a rake-off from this game and others which run, the parson says, by his sufferance.

HOW COULD A HERO?

This charge was received with astonishment by the people of San Jacinto. McKim is an old-time border hero. He shot the frontier bully who killed the original of "Allesandro" in the novel "Ramona;" the murder of Allesandro was an actual incident. His slayer defied any one to arrest him; McKim did it, walking up to the bully's front door, up the very muzzle of his rifle, and made the arrest.

McKim was specially induced to run for City Marshal by the ladies of San Jacinto, who vowed to overthrow the corrupt city administration then in power. He was easily elected along with many other officials of the women's ticket.

Although Rev. Bulgin makes the general assertion that the City Board of Trustees has members "fixed" by the tough element, he does not name which particular ones. As some of the women's ticket were elected to the Board of Trustees and some were not, it is not known whether other reform candidates besides McKim are accused of playing the ladies false or not.

One of the more horrifying disclosures of Rev. Bulgin was the alleged fact that prostitutes are being imported into the town and kept in secret places. He said that more than one "fast house" is being secretly maintained.

The preacher makes the assertion that not only the officials of San Jacinto know that these things are going on, but also the county officials at Riverside.

SEVERE CHARGES MADE.

Of less purely local application is his claim that several saloons and a drug store are selling liquor to Indians; this is a matter for the United States secret service. Mr. Bulgin claims that the San Jacinto saloons are also selling liquor on Sundays.

These severe charges are more than usually interesting to Los Angeles for the reason that a Los Angeles brewery is said to be the financial backer of the saloons in that town and that the same brewery keeps a political agent in the field to look out for any reform movements that may heave in sight. It seems that he has a fine chance to get busy now.

During the famous "women's campaign" this agent made desperate efforts to defeat their ticket, even giving away baseball uniforms to the town baseball team in the violence of his emotion.

The town itself is one of unusual interest. For one thing it is the real scene of Ramona; there are about forty California towns that make this claim but San Jacinto is the real one. It is a near neighbor of the Swaboba Indian agency, where some of the greatest of the disappearing basket weavers live.

The town itself is settled by people of culture; its pink teas are unexcelled by the pinkness of any.

The town lies in the beautiful San Jacinto Valley under the shadow of San Jacinto Peak.

DRIVING CLUB MEETING.

Officers to Be Elected Today and Reports Made—Many New Members Have Been Admitted.

The Los Angeles Driving Club will hold its annual meeting at Christopher's parlors this evening, for the purpose of electing officers and directors for the ensuing year.

Secretary Redpath reports that many of the members are returning from their vacations and are putting their horses in condition for the matinées to be held in the near future.

The club is in excellent standing, both as to membership and financially. Sixty-three new members have been admitted to the club during the past few months.

If You Want to Go East, C. Haydock.
Agent Illinois Central R.R., 113 W. Sixth.

DR. CICERO STEVENS, the dentist, has removed his offices to 411 and 412 Lankershim Bldg., S.E. corner Third and Spring sts.

MENTHOL Cough Syrup. Best for irritating throat coughs. All Sun Drug Stores.

AUDITORIUM BALCONY IS ENGINEERING FEAT.

AMONG the many unique features of the Auditorium now being constructed on the corner of Olive and Fifth streets, the one that attracts the attention of engineers more than anything else is the main balcony. Recently it was tested, with results that prove the correctness of the construction.

The main balcony sweeps squarely across the rear of the house, making it a larger and more important part of the seating capacity than is usual, more like an English theater, where the main balcony is the most favored part of the house. The construction that allows this is remarkable, and not paralleled in any other American theater.

The balcony is practically a huge cantilever. It extends thirty-three feet outward from the passage at the back of the theater, and has no supports under it. No columns mar the view of those seated on the floor of the house under the balcony. The balcony is cast of concrete and steel, and extends backward to the outer wall of the building. It resembles in section the top of a "T," balanced on one wall for a shank and tied into another so it can't tip.

A few days ago it was tested. Sack after sack of cement was hoisted onto it, until ton after ton had been deposited on the floor. Finally the weight amounted to 475 pounds per square foot, and then about sixty men employed in the building were grouped on the balcony, bringing the total of live and dead weight to over a quarter of a ton to the square foot.

A rod carrying a steel tape had been erected from a stone foundation in the earth, running up the center of the balcony railing. When all the weight was in place, if any deviation from the true line of the balcony had occurred, it was so little that it could not be detected on the finely graduated steel tape.

A mass of people packed together as tightly as they can stand cannot produce a greater weight than eighty pounds to the square foot, so the balcony was tested to six times the greatest load it will ever carry.

In like manner the side balconies were also tested. They are smaller, and will never have the load that the big one will, so they were tested to 300 pounds to the square foot, which they bore without moving the slightest fraction of an inch.

The great concrete girders that span the roof were also tested some time ago. They are 112 feet long, the longest of the kind in the world, and each weighs nearly fifty tons. They will never carry any weight but what is already imposed on them, but to test them thoroughly, they were loaded in the middle of their great span to a weight of 100 pounds to the square foot, and sprung only 1-16 of an inch.

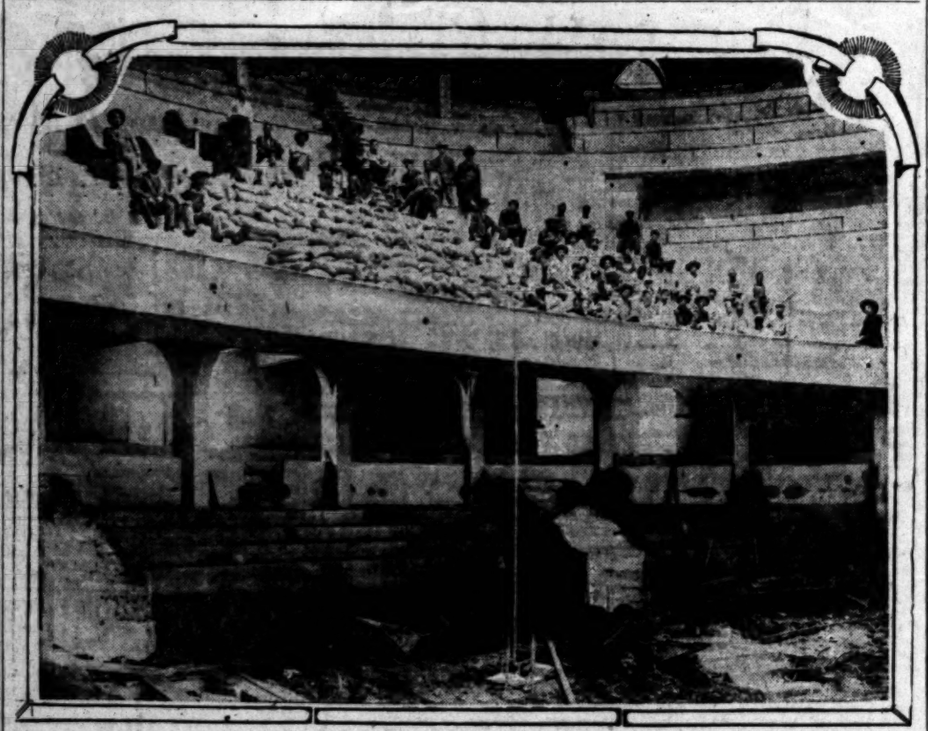

Testing unique cantilever balcony in the new Auditorium with quarter of a ton to the square foot.

TOTEM CLAUSE RUINS SCHOOL.

Inserted in Specifications by Treachery.

Now Contractors Won't Bid to Erect Building.

Meanwhile Children Cannot Get Schooling.

The foolish plot of labor unions to choke a whole town into submission within three or four miles of Los Angeles has resulted in chagrin for the unions.

To the rage of the voters of the town of Sunnyside, it has been discovered that the specifications for the new schoolhouse there have been tampered with. A clause has been inserted forbidding any but union labor slaves to work upon it.

Instead of benefiting the union any, the dirty conspiracy has simply tied up the whole work. No contractor can be found who will take the job.

The bond money lies idle; the children cannot go to school.

Although every one is now trying to lay the blame on every one else, the men responsible for the totem clause inserted by trickery are believed to be Will E. Ross and L. G. Burmann—school trustees of that district.

RAGE AT TREACHERY.

The voters of the district are in a rage at these two men. The peculiar treachery of their raw work—if it was they who did it—was that the totem clause forbids Sunnyside carpenters from working on the building into which their own money is going—workmen by whose votes the trustees were elected.

The law is somewhat hazy in the matter of school plans, or rather school specifications. It is provided that the plans themselves must be approved by the County Superintendent. The specifications lie within the province of the trustees.

In this instance, the voters of the district voted to bond the district in the sum of $14,000. The trustees went to J. M. Seffel, a local architect, who drew up the plans and specifications for them. It is claimed that Mr. Seffel sugested to them that they leave the plans open for general competition instead of limiting the work to union men. The trustees, however, had apparently had their orders, for they insisted on totem men only.

TOTEM CLAUSE IS RUIN.

They did not dare let this become known at Sunnyside at first, because some of the residents of that place are carpenters and builders. All such wanted to work on the new school, as they would be able to work near home instead of coming into the city every day.

Impatient because the work did not seem to be starting, the workmen and taxpayers of Sunnyside discovered to their rage that the trustees had not been able to get any contractors to build the required school for the $14,000 if only union labor was to be employed.

It was found out then that the trustees were racing round in a panic trying to find any one to take the work and save them from exposure. Try as they might, their effort was useless. No one has yet been found to do the work.

What's to be done now is an embarrassing puzzle. It is uncertain whether it is legally possible to back up and adopt new plans and new specifications.

In any case it appears that a couple of foolish union labor trustees have cooked their geese politically, and got nothing for it. After all their plotting, the Sunnyside schoolhouse will have to be built by free workmen.

SUNSET

Transact Your Business Affairs

n other cities by Sunset Long Distance Phone. Quick, efficient, economical. Telephone Contract Department, Main 47. Sunset T. & T. Co.

CAPITOL FLOUR

Good food, good digestion and good nature go hand-in-hand.

You secure all three by using

Capitol Flour

Every sack guaranteed.

Capitol Milling Co.

DIVORCES IN CALIFORNIA.

One to Every Thirteen Is the Ratio to Marriages.

Statistics Given for Every County in State.

Desertion Is Principal Cause in the Pleadings.

In the dry tabulation of figures concerning marriage and divorce in California, issued as a bulletin by the State Statistical Bureau, much curious and interesting information may be found. The bulletin gives the number of divorces for the year ending June 30, 1906, with percentages to the number of marriages and data concerning the causes of marital failure and condition of the parties. There were 17,932 marriages and 2133 divorces during the year, the percentage of divorce to marriages being 13.1. Statistics by counties are given in the following table:

County—	Number of Marriages for year.	Number of Divorces for year.	Percentages of Divorce to Marriage.
Alameda	2221	150	6.1
Alpine	1		
Amador	58	11	19.6
Butte	100	28	27.1
Calaveras	51	9	17.6
Colusa	28		
Contra Costa	155	18	11.6
Del Norte	15	2	13.3
El Dorado	58	12	20.6
Fresno	491	53	10.8
Glenn	25	3	14.2
Humboldt	170	34	20.0
Inyo	20	2	10.0
Kern	140	29	20.7
Kings	112	19	16.9
Lake	32	10	31.2
Lassen	39	8	20.5
Los Angeles	2241	466	20.7
Madera	40	3	7.5
Marin	619	13	2.1
Mariposa	11	3	26.2
Mendocino	151	8	6.4
Merced	75	11	14.6
Modoc	44		
Mono	5	1	20.0
Monterey	153	23	15.0
Napa	159	24	15.0
Nevada	118	20	17.0
Orange	421	19	4.5
Placer	121	21	17.4
Plumas	39	2	5.2
Riverside	266	15	5.7
Sacramento	826	95	11.5
San Benito	60	4	6.6
San Bernardino	453	63	13.9
San Diego	480	43	9.0
San Francisco	4290	797	18.5
San Joaquin	456	25	5.7
San Luis Obispo	179	16	8.9
San Mateo	225	7	3.0
Santa Barbara	226	19	8.2
Santa Clara	921	76	8.2
Santa Cruz	235	32	13.6
Shasta	132	37	28.0
Sierra	18	8	43.7
Siskiyou	111	25	22.5
Solano	158	11	7.0
Sonoma	387	97	25.0
Stanislaus	104	14	13.5
Sutter	85	4	11.8
Tehama	91	6	7.0
Trinity	12	6	50.0
Tulare	205	29	14.1
Tuolumne	99	11	11.1
Ventura	137	12	8.7
Yolo	93	21	22.1
Yuba	73	6	10.9
Totals	17,932	2133	13.1

It appears that in the large ... majority ... of cases the husband was ... party primarily to blame for dom... tic unhappiness, the wife being pl... tiff in 1545 cases and the husband ... in only 588. Of the unhappy unions, ... ti originated in California, 584 in ot... parts of the United States, and 68 ... foreign lands. The largest number of ... domestic wrecks occurred during th... second half of the first decade of m... lied life, and the smallest number ... fter the twentieth year. More than 7... couples found marriage a failure ... er five years' experience and b... re the eleventh year, but only 294 ... oncluded that they had made a mist... after a trial of twenty years.

The statutory cause was ... leaded in only 105 cases, intemperan... in 119, cruelty in 592, desertion ... 967 and failure to provide in 334.

The number of childre... born of these unhappy unions is gi... as 1265, but the number of children ... fected by divorces is put down at 15...

SPANISH WAR VETS' ... ERGER.

BOSTON, Sept. 30.—[Ex... sive Dispatch.] Capt. Frederick ... Walker, Commander-in-Chief of th... Legion of Spanish War Veterans, ha... practically completed all arrangemen... for the proposed amalgamation ... with the United Spanish War Vete... s, and has been authorized by the c... ncil of administration to reconve... the encampment to ratify the a... reement offered by the United Spanish War Veterans. If accepted, it will be presented to the national encampment at Washington, D. C., October 8, and at that time the Legion will cease to be an independent organization, becoming merged with the United or... anization.

Bad Eyes and Eyelids. Weak Eyes and ...

A. B. Chase Artistic Pianos

We invite inspection and comparison of these beautiful instruments with any other of the highest grade pianos.

Sole Agency is with the

Bartlett Music Co.

231-233-235 Broadway Opposite City Hall

Forsythe Suits For Women

Our complete line of Forsythe Models for Autumn is now here. Exclusive suits that cannot be duplicated. Faultless in style and tailoring. We warn you that selections should be made early, in order to avoid disappointments—as the demand for these Forsythe Suits exceeds the supply each season.

Matheson & Berner
BROADWAY—CORNER THIRD

BURBANK BUILDINGS BURNED.

Two Barns and Residence Go Up in Smoke and One Man Is Seriously Injured.

BURBANK, Sept. 30.—A deal of excitement was caused here this afternoon, when H. C. Hayes's barn and house caught fire, and were burned to the ground. Bennie, the small son of Mr. Hayes, was in the barn playing with matches, and the fire got the best of him and caught the hay, and before anything could be done, the barn was in flames.

Hayes had just filled the barn with hay. The water system was poor. Hayes's horses and cow were turned loose. Dr. Tompson was keeping a horse in Hayes's barn, and this was forgotten, and it was burned. All of Mr. Hayes's chickens were also burned.

The wind carried the flames to the house. All the furniture was carried out and saved. Dr. Thompson's barn, which was next, caught on fire, and was burned down.

Hayes was seriously burned on the face and hands, and almost had to be dragged from the house.

GAS FOR FUEL.

GAS as a Fuel was once considered a luxury. It is now an everyday necessity because it is economical.

ON A SHIRT means a good deal

It stands for good materials, good style, good workmanship and good fit

White or Color-fast Fabrics

$1.00 and $1.25

CLUETT, PEABODY & CO.
Largest Makers of Collars and Shirts in the World

If there is one kind of hay better than any other it is certainly Orange Brand Hay. This is the hay that is salted and cured by "haymakers" who KNOW. Our reputation for square dealing stands back of this excellent hay. Phone your order today.

NICHOLLS-HAMMELL CO.
1128-40 San Pedro Street.
Home Ex. 969 Broadway 4011

If you are really inclined to be economical, send a few cents a day for ice to preserve your food supplies. Saves more than it costs. Prices to families reduced.

Less than 50 lbs .....40c per 100
50 to 150 lbs .....35c per 10
150 lbs. and upwards .....30c per 1

Los Angeles Ice & Cold Storage Co
Either Phone—Ex. 6

Good Watches

There's never a doubt about the value of a watch bought at Abramson's. At every price we give a splendid value. J. ABRAMSON, 123 South Spring.

Delicious Wines / Liquors

Absolutely pure and ... sely health-ful. Riesling and Clar... 75c a gallon. 8-year-old Port & Sher... a gallon.

German Americ... Wine Co.
314 West 5th St. ... off Broadway
Telephone 22... ... ne 429 Main

CAST GREAT LENS FOR OUR PEAK.

MAMMOTH TELESCOPE FOR MOUNT WILSON.

Object Glass Is to Be a Hundred Inches in Diameter and Thirteen Inches Thick—Will Be Shipped Half Way Around the World to Be Mounted on High.

All the famous telescopes of the world are to be put in the shade by a mammoth sky-searcher about to be manufactured for the Mt. Wilson observatory, according to a Chicago dispatch received in Los Angeles last night.

The new instrument is the conception of Prof. George B. Hale and is described in his Astrophysical Journal, just being issued from the University of Chicago press.

The object glass of this new instrument, which is to cost $40,000, is to be a disc of solid plate glass, 100 inches in diameter and thirteen inches thick. This glass alone will weigh four and one-half tons. It is to be cast by the Plate Glass Company of St. Gobian, France.

The gigantic pane will be shipped half way around the world to Pasadena, where, in the observatory workshop, it will be ground, polished and tested. When completed, the telescope will have an aperture of eight feet, four inches, and a length of fifty feet.

There has never been but one other telescope as large as this. That was the famous Lord Ross telescope in England. The mirror in that instrument was made of speculum metal, and, while it had great magnifying power, the image formed was so indistinct that it would be practically worthless for present purposes.

The Chicago Journal announces the sale of the Snow Horizontal Telescope by the Yerkes Observatory to the Mount Wilson institution.

IS COLD AND HAUGHTY.

Mrs. Batonyi Arrives in Newport—Is Taciturn When Her Divorce Is Broached.

[BY DIRECT WIRE TO THE TIMES.]

NEWPORT (R. I.) Sept. 30.—[Exclusive Dispatch.] Aurel Batonyi and his wife, formerly Mrs. Burke Roche, arrived here last night, coming from New York, where they arrived the day before on the steamer Prudence from Havana.

The chief characteristic of the beautiful Mrs. Batonyi was a marked hauteur that her features assumed when she was asked what she thought of her former husband's plans to obtain a divorce from her in the English courts, the Dakota divorce which Mrs. Batonyi obtained from him not being recognized across the water.

With considerable lack of warmth, Mrs. Batonyi replied, "I could hardly be expected to make a public expression of such a matter. I consider that my affairs have always been carried with due form and dignity."

The Batonyis left for Elmoone Farm at Middleton, near here. Mr. Batonyi said they would be there some time looking after their affairs.

MUSIC MASTER'S LONG RUN.

NEW YORK, Sept. 30.—[Exclusive Dispatch.] At the Bijou Theater last night David Warfield gave the final production of "The Music Master," which has enjoyed a record-breaking engagement in New York for the last two seasons. Last night's performance

SECRET PLANS OF CIVIC BODY.

THEY WILL BE SPRUNG AT THE MEETING TODAY.

Officers of the Association Refused to Anticipate Last Night the Action to Be Taken Today—Many Interests Supervised by the Ladies Who Are Members.

Some sort of a surprise is to be sprung at the meeting this morning of the Civic Association of Los Angeles, but just what it is does not appear. It is a plan for the coming year's work, and a plan out of the ordinary, but those who know what's in the wind are closely guarding the secret. "Come and see" is the only answer to inquiries.

The meeting takes place this morning at 10 o'clock in the Chamber of Commerce building, and is the annual gathering of the directors. Reports of the years' work will be received, plans made for the coming year, and officers elected.

The Civic Association is interested in a great many activities, all of which will be reviewed today. The Juvenile Court, consumer's league, the out-door art association, the school decoration work, the movement for better school lunch places, the traveling libraries, and especially the children's playground, all are near the hearts of the ladies engaged in the Civic Association, and reports from each of these fields of work will be received at the meeting.

A great deal of interest is displayed in the progress made this year, and a large attendance is expected. The secret plan to be sprung will add to the interest.

"COTTON" IS BROADER.

Increase in Operations for Outside Account on New York Exchange Due to Bulls.

[BY DIRECT WIRE TO THE TIMES.]

NEW YORK, Sept. 30.—[Exclusive Dispatch.] In cotton, the week has seen a broader market, and while the percentage of public business is still small, there has been nevertheless an increase in operations for outside account. This was influenced, no doubt, by the more bullish tendency that has arisen in speculative quarters as a result of smaller receipts than would naturally be expected in view of the large crop estimates.

Other features lending strength to the situation were the presence of a heavy tropical storm throughout the Gulf States, which is naturally construed as injurious to open cotton.

WILL CONVERSE WITH POWERS.

TANGIER, Sept. 30.—The Sultan has officially charged Mohammed El Torres, his Minister of Foreign Affairs; Mohammed Sidi El Mokhiri, Moroccan delegate to the Algeciras conference on Moroccan reforms and El Melebhili, former Minister of War, to discuss with the ministers of the powers at Tangier, conditions for the application of the decisions of the Algeciras conference.

A Pleasant Dose of Medicine.
Van Haven's Liver Beans, chocolate coated.

STIFLED BY GAS.

Visitor from Downey Narrowly Escapes With His Life—Revived at Receiving Hospital.

Awakening to find himself half stifled by gas in a room at No. 418 West Fourth street, last night, G. F. Corlen of Downey, staggered out into the street and fell unconscious near Fourth and Hill streets.

Corlen says he laid down on the bed and left the gas burning. When he awakened he found that the light was out and the room filled with gas.

A patrolman found Corlen and sent him to the Receiving Hospital. The police surgeons soon revived him.

PERSONAL.

Col. and Mrs. George F. Cooke of the Presidio, San Francisco, are guests at the Lankershim. Mrs. Cooke is a sister of Mrs. Clara A. Rader of this city.

The twenty-third conference of the International Law Association will be

DIAMONDS

Diamonds are a good investment, if purchased at prices truly representing their value—how much better, when bought for less than prices generally charged.

The channels through which our stones are obtained enable us to undersell other dealers and still make a profit.

Comparison will show you that it's to your advantage to buy diamonds here.

A. B. Cohn and Brother,
273 So. Main St.
N. W. Cor. 3rd St.

Home Phone 3544

YALE DENTISTS

444 S. Broadway

The largest and most elegant dental offices on the Pacific Coast.

Only the best men of the profession employed. Every painless method and modern instrument known to dentistry used.

$50.00 FREE

for any tooth we cannot fill or extract without pain.

$6—BEST SET OF TEETH—$6

A written guarantee for 10 years on all work. WE WANT YOUR WORK; WANT TO DO IT TO SUIT YOU, AND DO IT ALWAYS. GOLD BRIDGE AND CROWN WORK, $3.00. If work does not suit you when done, no pay expected.

Open evenings till 8:30; Sundays 9 to 12 a. m.

ALL THE LATE BOOKS

Cunningham, Curtiss & Welch Co. Successors to

Stull & Thayer Co.
252 South Spring St.

Kranich & Bach Pianos

More Than 55,000 in Actual Use

GEO. J. BIRKEL CO.
345-347 S. Spring St.

PURE WINES

Port, Sherry, Angelica, Riesling, Zinfandel, Claret

$1.00 Gallon

Edw. Germain Wine Co.
635 South Main Street

EXCLUSIVE AGENCY

Globe-Wernicke Elastic Bookcase

CALIFORNIA FURNITURE COMPANY,
Broadway, near Seventh. 639 to 645.

Labor Saving Office Appliances.

—The Globe-Wernicke Filing Systems—

Grimes-Stassforth Stationery Co. MOVED TO 232-234 S. Spring Street

Cut Glass

We make a specialty of artistic and out-of-the-ordinary designs, and would appreciate having you call to inspect our large new showing.

THE TIMES-MIRROR COMPANY
H. G. OTIS...President and General Manager.
HARRY CHANDLER.....Vice-President and Assistant General Manager.
MARIAN OTIS-CHANDLER...Secretary. ALBERT McFARLAND...Treasurer.
PUBLISHERS OF

Los Angeles Daily Times

Daily, Weekly, Sunday and Weekly Magazine. Vol. 30. No. 119. Founded Dec. 4, 1881. Twenty-fifth Year.
EVERY MORNING IN THE YEAR

NEWS SERVICE:—Full reports of the Associated Press, covering the globe; from 5500 to 20,000 words transmitted daily over more than 20,000 miles of leased wire.
TERMS:—Daily and Sunday, including Magazine Section, 75 cents a month, or $9.00 a year; Daily without Sunday, $7.50 a year; Sunday, $2.50; Magazine only, $2.50; Weekly, $1.50.
TELEPHONES:—Counting-room, Subscription Department, Editorial Rooms, City Editor and Local News Room, Sunset Press 1; Home ask for THE TIMES.
AGENTS:—Eastern Agents, Williams & Lawrence, Tribune Building, New York; 1334 Marquette Building, Chicago. Washington Bureau, 46 Post Building, telephone 2247 Main. Where the latest copies of The Times may be consulted. San Francisco office, Midway Building, 771 Market street, between Third and Fourth.—J. H. Libbey, Representative.
SWORN CIRCULATION:—Daily net average for 1894, 18,901; for 1897, 19,258; for 1898, 26,121; for 1899, 25,731; for 1900, 26,758; for 1901, 28,448; for 1902, 30,930; for 1903, 30,546; for 1904, 37,702 copies; for 1905, 43,150. Sworn daily average for every day of the first six months of 1906, 61,584 copies; Sunday average for same period, 71,820 copies.

Yesterday's Regular Edition 70,000

THE TIMES has a larger regular bona-fide circulation than any local rival. It circulates widely among the intelligent, industrious, substantial, forehanded classes. The greatest volume of business advertising, the finest display, the best classifications, the largest results to advertisers.

Offices: Times Building, First and Broadway.

Entered at the Los Angeles Postoffice for transmission as mail matter of the second class.

Pen Points

The Cubans will now doubtless promise to be quiet until Mr. Taft returns to Washington.

In India there is a ruler who is called the Jam. He must be something like a bargain sale at a department store.

When the Cubans come to elect a new President, the chances are they will not choose another New York man.

The Washington Post asserts that Bryan's preachment is the paramount." Please say it again, will you?

There was once a war in Cuba that lasted ten years. But that was before the United States had a say about things.

"The enemy's country," as far as Mr. Bryan is now concerned, seems to be about as much in one place as it is in another.

Young Mr. Stensland said he wished to "inject a little ginger into his father." His father's depositors need the ginger more.

"Kind hearts are more than coronets," said the poet. Yes, and as far as cornets are concerned, there is, as a rule, no comparison.

The principal trouble with the war in Cuba was that there was no assurance that it would ever end or that anybody would ever be killed.

In giving every one connected with his wretched Cuban business proper credit, it should not be forgotten that Mr. Sleeper didn't lie down, either.

"The patent office is busy," according to an eastern contemporary. Certainly. And it will always be so while there is a Yankee left to whittle a stick.

More than one divorce for each day of the past year is the record of Los Angeles county. Evidently there are lots of unhappiness under these blue skies.

The New York Globe says "the war in Cuba has been a listless affair." Still, this does not prevent Mr. Taft from placing several of the warriors on his list for present and future reference.

In America there are 6,000,000 women who work at "gainful occupations." These figures doubtless include the chorus girls who work Pittsburgh millionaires.

Mr. Littlefield of Maine has demonstrated that he is one of the strongest men in politics at the present time. Sam Gompers fought him, and Senator Beveridge supported him, and still he was elected.

Those iconoclasts who are trying to pull down the fame of George Washington will find that the claim that George dodged his taxes will not injure him in the eyes of as many people as they may suppose.

The fact that the people are not congregating excitedly on the streets during the present campaign must not be taken by the politicians as a sign that they do not know what way to vote when election day comes.

When Pino Guerra and his compatriots of the revolution hear that the Cuban junta in New York has collected another $100,000, it will be more difficult than ever to induce them to come in and lay down their arms.

A Philadelphia paper states that Judge Taft is suited by training to handle the Cuban situation. True. Taft's training has been largely in the direction of keeping lazy people out of devilment by forcing them to work.

Those optimists who claim that the Panama Canal will be finished within the next seven years overlook the probability that it will require almost that long just to clean up the old tin cans that De Lesseps left behind him.

Doubtless there are occasions when the indignation of the white inhabitants of the South against the negro is righteous, but the white man's practice of killing one negro for another negro's crime still remains indefensible.

The way it is now, if a member of the United States House of Representatives desires to make a speech he must arrange with the Speaker two weeks in advance. And, in many instances, it would be better if he had to arrange it two years in advance.

The S.P.C.A. will scarcely offer objections to the Missouri mule being drafted for military service in Cuba. The only chance that the mule will come to harm lies in the possibility of having its morals upset by being compelled to listen to the conversation of the soldiers.

A recent pamphlet states that scientists differ on the subject of radium. Now, what's the use of publishing a statement of that kind. If scientists agreed on that subject, or on any other, then it would be worth while to announce the fact to the public in the nature of a sensation.

An Irish jaunting car is being made in Dublin to the order of President Roosevelt. It is thought that it will be in Washington in time for the next St. Patrick's Day parade. The President will not ride on the vehicle in the parade, however, unless somebody worth noticing shall say he is afraid

MANHOOD SUFFRAGE FOR MEN.

This year the candidate for a political office who is counting for success upon a straight party vote is likely to suffer disappointment. There has grown up of very recent years in the minds of American citizens an immovable conviction that what we want in this country is better local government. Our system, we know, is good, but its application is often faulty. People have become convinced that voting along strict party lines is very much to blame for the poor service we receive from many of our officials. The political machine is too powerful in the nominating of candidates for office. The machine is not conspicuous for its interest in good government. It is controlled by all sorts of considerations alien to good government. The machine is too often under the control of corporations who are in politics for their own selfish benefit, or it is under the management of office seekers who are in politics for their own individual profit. Therefore, the service of the public is far from being the uppermost thought in the minds of machine politicians.

There never was so general and earnest a revolt against machine politics in America as prevails today. The people feel that they are often powerless to thwart the machine in its efforts to name candidates who are available as vote-getters or who will be subservient to the dictates of the machine rather than those who will be diligent in rendering service to the public. But the people know that, however powerless they may be in preventing the machine from nominating unfit persons, they are their own masters and at liberty to vote for a better man who is found standing for office, even although his name appears on the ticket of another party than their own. There is going to be more "scratching" of tickets at this fall's election than was ever known before.

Now it may safely be conceded that the Republican party, for which The Times always stands, in naming a State ticket, and also in the county ticket in Los Angeles county, placed before the people in most instances a worthy group of nominees. There is no denying the fact that great corporations took an intense interest in these tickets and nobody wishes to deny the right of persons allied with corporations to take an interest in politics. But the aim of the corporation should be good government, should be the welfare of the commonwealth, and not merely the securing of special privileges for the corporation.

But the political machine, representing very largely corporate interests, serve their masters all too well in making up the legislative ticket. About the only interest a corporation has in the Sheriff's office or that of the County Clerk is to get an honest, efficient official in the place. But when it comes to the legislative ticket, the selfish interest of the corporation is most active. And there is where the machine politicians overreached themselves in placing before the voters of the Republican party in the county of Los Angeles about the weakest legislative ticket that ever was named. The utter, absolute inefficiency and untrustworthiness of certain of these legislative candidates are so apparent as to astonish the intelligent Republican voter who is expected to cast his vote for such conspicuous misfits as certain of these nominees are.

Now the corporation fuglers in the political machine will find that they have overreached. The Republican voters of this county will never ratify the choice of these shortsighted politicians. The microbe of independence has got a firm foothold in the minds of the voters in the present year. Under the head of the independent ticket will be found as candidates for the Legislature men who are worthy of the suffrage of men of all political parties. C. W. Bell of Pasadena, who is standing for Senator in the district embraced by that city and the surrounding country, is thoroughly well known from his past political record. He made an exceedingly efficient County Clerk for Los Angeles. He is a man of known public spirit and integrity, and of great ability, and the people of his district will exercise enough independence to see that Charlie Bell is elected to the State Senate from the district he seeks to represent. Another Senatorial candidate is G. M. Giffen, whose name is on the independent ticket, a man of unsullied business reputation, of known independence of mind, subservient to no influence but the desire to do what is right. There can be no question in the mind of any American citizen who has the good of the commonwealth first at heart in casting his vote for G. M. Giffen for the State Senate. For the Thirty-fourth Senatorial District the Independents have nominated T. W. Brotherton, a strong character—a man who would honor his county if sent to the Senate and who deserves general support. As a candidate for the Assembly, Marshall Stimson, another independent nominee, should attract to him the votes of every citizen, whatever his political alliances may be, who wishes to see the people, not corporate greed, represented in the State Legislature. This young man has grown up here in Los Angeles. He stands for the best there is in American citizenship and in good government. His one offense in politics is a conspicuous virtue which merits the reward of a vote from every one who has a right to exercise manhood suffrage as a man. He dared to disregard the impudent dictation of the ward boss in the ward in which he lived and to make a counter demand that United States officials obey the law made and provided to prevent mischievous activity of these officials in local politics.

The present year is one in which manhood suffrage, independent citizenship, devotion to the best ideals of American government, are going to prevail. It is an epidemic among voters this year to be independent and to stand for good government rather than for party. And this epidemic, a wholesome and salutary one, is more than likely to result in the return of Charlie Bell, T. W. Brotherton and G. M. Giffen for the State Senate, and of Marshall Stimson for a seat in the Assembly.

THE CHANCES OF HOKE.

"For President of the United States in 1908, Hoke Smith of Georgia." This has a rather bizarre appearance in type, and a rather hollow sound in the reading. Yet it is by no means certain that, within the next two years, the combination will not become familiar, visually and auricularly, throughout the United States.

No prophecy to this effect is here intended. The man would be rash, indeed, who would go on record with such a prophecy. But a man has come to the surface who declares that Hoke Smith "is very apt to be a strong candidate for the Democratic nomination." Louis T. Michener, former chairman of the Republican State Committee of Indiana, who has recently traveled over several States of the South, and has had exceptional opportunities "to observe the trend of sentiment in both political parties," as a Washington dispatch puts it, makes the declaration above quoted.

In the opinion of Mr. Michener, Hoke Smith "could come more nearly to uniting all elements of this Democracy than any other Democrat mentioned thus far." This opinion is based in part upon the fact that Mr. Smith was Secretary of the Interior in President Cleveland's administration; that "he was a sound-money Democrat, but remained regular in 1896;" that "recently he has endeared himself to the hearts of the rank and file of Democracy by his anti-railroad campaign for the Governorship. Mr. Michener points out that Hoke Smith "is a southern man but not an ex-Confederate," and that he is a representative of the "New South." He believes that Smith would bring to his support the conservative interests in the Democratic party, and at the same time command the support of the 'regulars.'"

It might be added that W. J. Bryan has made himself rather unpopular in the South, by reason of his declaration in favor of public ownership of the railroads, and for this reason many States of the South would be glad, no doubt, to support some other candidate than Bryan in 1908, if they could find a reasonable excuse for so doing. The Southern States will be able to dictate the nomination, for they furnish all the electoral votes given to the Democratic candidate. If the southern delegates to the Democratic National Convention should decide to nominate Hoke Smith, or any other person, for the Presidency, in preference to Bryan, they could probably do so, although comprising only a minority of the total number of delegates in the convention; for every Democrat, North and South, knows well that the electoral vote of the Southern States is almost the sole dependence of Democratic candidates for the Presidency.

Mr. Bryan, in his flounderings on the public ownership question, has only succeeded in getting himself deeper in the mire. He has signally failed to convince the South—which has listened to him attentively, but with mental reservations—that he "didn't mean it." The South is diametrically opposed to public ownership, and it will not hesitate to drop Bryan "like a hot potato" unless he can convince it that he is not unalterably wedded to that idea. Bryan started his "boom" so early that it still has ample time to wilt and die, notwithstanding all his nursing, before it could ripen sufficiently for picking.

Politics brings about some strange transmutations, and stranger things have happened than the nomination of Hoke Smith for the Presidency at the next National Democratic Convention.

LOVE'S IMMORTALITY.

Among those things that make our love complete
And high beyond all others I have known,
This knowledge is not least: That we have sown
Together seeds of beauty that shall greet
Strange years in blossoms that the reckless feet
Of Death shall not destroy; that we have shown
To blinded eyes the visions of our own,
And made our blood in others' veins to beat.

Why should we yearn for immortality
In some imagined heaven, when on earth
Our flowers of song perfume the dusty road
And speak to passers-by of you and me?
Enough if we have justified our birth
Ere entering the inscrutable abode.

HAWXHURST'S TYPES NO. 6—"THE CIGARETTE FIEND."

MONEY AND ITS DOINGS.

The exchanges passing through the local clearinghouse banks of Los Angeles during the current year have put the city out of all comparison with any other financial center of the Coast with the exception of San Francisco. Until within the past few weeks the clearings in this city have been running at about $2,000,000 a day or $12,000,000 a week. Seattle is coming closer to-us than any other Coast city, excepting of course San Francisco, where the clearings run at about $40,000,000 a week. During the current week they were a little over $42,000,000. Last week Seattle outran Los Angeles for the first time in the history of the two cities. But this week Los Angeles regains supremacy with $10,304,227, an increase over the previous year of 14.3 per cent., whereas Seattle shows $10,096,765, an increase over the corresponding week last year of 79.2 per cent. The increase in Los Angeles is about normal, on the basis of population. We claim an increase of population during the year of just about 15 per cent., and the clearings seem to keep pace.

The San Francisco bank clearings given in the previous paragraph show an increase of 25½ per cent. over the same week in 1905. The bank clearings of San Francisco were discussed editorially yesterday morning in The Times. The paper yesterday morning brought us the exact figures for the month of September and showed an increase over the same month a year ago of a little more than $8,500,000.

The building permits for the city of Los Angeles shown in the real estate department of the paper amount in value for the month of September to a trifle over a million dollars. This is the lowest sum for any month in the current year, the building permits running in value at about $1,500,000 to $1,750,000 each month during the current year. In June they amounted to about $2,370,000, and at least one other month during the year they ran to over $2,000,000. The figures for September are not only the lowest of any month of this year, but they are lower than the corresponding month a year ago. Scarcity of certain kinds of lumber incident to the stevedores' strike at San Pedro, threatened disturbances in the building trades of the city, and the high rates of interest are the three causes which have brought down the building record below the average.

Mortgages on real estate going on record in the County Recorder's office day by day at the present time number from 60 to 75. The sums involved in these mortages range from about $100,000 to nearly twice that sum. During the current weeks it is not often that any mortgage goes on record of an exceedingly large sum. The largest one made in several weeks was by a local bank to finance the erection of a ten-story building on Hill and Fourth streets. The sum involved was $225,000 and [illegible] 5 per cent. net. A number of mortgages going [illegible]

They run, for the most part, from $500 to about $5000. The rates of interest paid are all the way from 9 to 12 per cent. gross, meaning from 6 to 9 per cent. net. The usual rates are 6 and 7 per cent.

Very recently the New York Equitable Assurance Society made a loan to finance a Los Angeles building of immense size now being put up of $500,000. This is the first coming from New York in a long time past.

The New York bank statement reported here yesterday made a considerable impression and a disappointing one on those who take an interest in such matters. The surplus reserve was only a little more than $13,000,000. As the Secretary of the Treasury had deposited $26,000,000 with the banks during the week, the bankers were looking for a much larger surplus reserve than reported. The way present-day industries and speculation eat up money is something difficult to become accustomed to.

The sales of Associated Oil stock on the local stock exchange day by day run into very large figures. One day during the current week there were sold 11,000 shares of this stock at prices ranging from 36¼ to 36⅞. Another day's sale amounted again to 11,000 shares, the prices running in some instances as high as 37¼. A third day's sales show 9000 shares disposed of, all at 37⅛.

During the week in one day on the local stock exchange five bonds of the Pacific Light and Power Company, each of the value of $1000, were sold at 99½ cents. Six hundred shares of Hecla minin were sold during the week at 3.30 a share. During the past week one of the leaders among the mining stocks sold was Furnace Creek copper, which brought 4.08 to 4.16 a share.

Last year the American cotton exported brought back to us $400,000,000. The manufactured cotton exports were worth $53,000,000. Of the raw cotton, England took $177,000,000 worth. China took $30,000,000 worth of these manufactured cottons.

The Bank of France holds $58,000,000 in gold and $206,000,000 in silver, making a total hoard of specie of $786,000,000.

The Standard Oil is reported to have at the present time in storage 53,000,000 barrels of crude oil, representing a value of $25,000,000. It is said that the company holds $100,000,000 in government bonds. Dividends to the stockholders within eight years have amounted to $350,000,000, and by the close of another year will reach $400,000,000 in dividends paid to the stockholders of that company.

During the first five months of the current year, the revenues of the Russian government amounted to 837,700,000 rubles, compared with 782,200,000 rubles in the same period last year. The exports from Russia for the first part of 1906 amounted to 486,435,000 rubles, compared with 467,931,000 rubles during the first half of 1905. The imports of the empire for five months amounted to 284,487,000 rubles, compared with 255,074,000 last year. The figures for 1906 are said to be the largest in ten years. Russia is evidently recuperating from the effects of the war with Japan.

The imports into the United States from Germany at the present time amount to about $120,000,000 yearly. It is said that these imports from Germany [illegible] the United States government loses $1,000,000 in duties levied upon them.

The manufactures produced in the United States are estimated for the current year at about $16,000,000,000. The exports of all manufactured articles sold abroad at cut prices amount to less than $5,000,000 in value, that is, less than one three-thousandth part of our total manufactures, and it is on account of this one dollar out of over three thousand that the free traders make such a great outcry about selling goods abroad cheaper than they are sold at home.

Chicago is putting up new buildings at the rate of about $1,000,000 a week, and real estate sales in that city have risen to over $3,000,000 in a single week. The Chicago figures may press close to the limit, but they are simply an index of conditions in all parts of the country.

No wonder money is scarce and interest rates high. The new stock and bond issues for the month of August amounted to nearly $67,000,000, and this was the smallest of any month in the current year. They were pretty evenly divided between stocks and bonds. In the bond issues were about $20,000,000 for taking up maturing issues, and nearly $25,000,000 of the total stock issued was for the Chicago, Milwaukee and St. Paul. Going back to July, the new securities issued amounted to over $87,000,000, and in June to over $104,000,000. From January 1 to August 31, the issues were nearly a billion dollars, and these fell short of the previous year, but little more than $100,000,000.

Humor From Austria.

Anna: My husband has a beautiful writing style. Come and see me, and I will show you all his fine love letters.

Marie: But what for? I have a whole packet of them at home.—[Kleine Witzblatt.

"What are you going to do this afternoon?"

"Oh, I shall have a little nap first, and then I shall go to bed."—[Salonwitzblatt.

She: Do you love me more than any other girl you ever knew?

He: Well, I love you more than any other girl who would have me.—[Eloh.

A.: Is your credit good here?

B.: I expect so.

A.: Then I will ask you to have a bottle of wine.—[Salowitzblatt.

ONLY ONE.

Hundreds of stars in the lovely sky,
Hundreds of shells on the shore together,
Hundreds of birds that go singing by,
Hundreds of flowers in the sunny weather,
Hundreds of dewdrops to greet the dawn,
Hundreds of bees in the purple clover,
Hundreds of butterflies on the lawn,
But only one mother the wide world over.

THE INNOCENT BYSTANDER.

A Prayer.

When the evil days come not.—[Ecclesiastes, xii: 1.]

Let me fare forth as once I went
Far out across the flowered field
Beyond which hills and haze were blent,
And find the wonders there revealed.
Let me but once more taste the tang
Of winds that swept from spicy isles,
Of marvel winds that one time sprang
Across the endless miles and miles.

And let me count the castled clouds
That rose with arch and parapet,
And people them with knightly crowds
Attired in armor jewel set;
Let me, I pray, once more look up
Into the hollow of the night
And dream that it is time's great cup
Which pours dawn's wine of living light.

And I would drowse within the shade
The never-silent trees have flung,
And hear the whispered tales they made
In what is now an alien tongue;
Would watch the dew-gems on the rose
Blown ruby-like upon the breeze,
And know they were the sunset glows
The flower had made bold to seize.

And let me read again the book—
Each meadow was a page outspread,
As was the darkened forest nook
And blue sky bending overhead;
And I would know the songs again—
The songs that marked the other years,
Before the world of the streets and men
Benumbed my heart and dulled my ears.

Let me go forth as once I went,
Glad, careless, thoughtless of it all,
My soul steeped in a deep content,
My heart timed to the robin-call.

But now the meadowland is blurred,
The singing brook today is dumb,
The trees they whispered not a word—
Ah, now the evil days have come!

Old Man Giddles Observes:

Occasionaly a good man goes wrong, but for all that the good men continue to have better reputations than the bad ones.

While you are explaining why you dislike a man, he may be explaining why he can't stand for you.

If mosquitoes could talk, what a lot of gossip they would retail. Thus we may find a hidden blessing even in the mosquito.

Ezra Timmons says he once heard a lecturer assert that every married man was henpecked and that the only person in the audience to dispute the the statement was a woman with firm jaws and deep set eyes.

In more ways than one it would be instructive to visit at the home of one of the authors of the numerous articles on How to Raise Children.

When a man can't brag about his son-in-law he can always boast of how his daughter is making a man of her husband.

WILBUR D. NESBIT.
[Copyright, 1906, by W. D. Nesbit.]

AUGUST CIRCULATION OF THE TIMES.

The following are the sworn statements of the circulation of The Times for August, 1906:

STATE OF CALIFORNIA, COUNTY OF LOS ANGELES, SS.:

Harry Chandler, Assistant General Manager of the Los Angeles Times, being duly sworn, declares upon his oath that the following is a true and correct office record of the circulation of said newspaper for each day in the month of August, 1906:

1	44,850	17	44,360
2	45,300	18	44,930
3	44,780	19	68,500
4	44,980	20	44,790
5	69,000	21	45,030
6	44,420	22	44,420
7	44,450	23	45,020
8	44,490	24	44,540
9	44,480	25	44,540
10	44,520	26	45,050
11	44,560	27	44,530
12	68,500	28	44,550
13	44,210	29	45,180
14	44,120	30	44,750
15	45,020	31	68,500
16	44,210		

Total	1,480,450
The average circulation for every day of August, 1906, was	47,757
The average circulation for every day of August, 1905, was	42,776

Showing an average daily gain over the corresponding month of 1905 of 4,981

HARRY CHANDLER,
Assistant General Manager, The Times.

Subscribed and sworn to before me this 21st day of September, 1906.
[Seal] T. L. CHAPIN,
Notary Public in and for the County of Los Angeles, State of California.

A. L. Dennis, being duly sworn, declares that he is and has been for seven years Superintendent of Circulation of the Los Angeles Times; that the above detailed statement of circulation for the month of August, 1906, is correct, and shows the actual number of papers printed for each day of the month named.

A. L. DENNIS,
Superintendent of Circulation, The Times.

Subscribed and sworn to before me this 21st day of September, 1906.
[Seal] T. L. CHAPIN,
Notary Public in and for the County of Los Angeles, State of California.

S. K. Dolphin, being duly sworn, declares that he is and has been for a number of years foreman of the pressroom of the Los Angeles Times; that the above is a true and correct statement of the number of complete copies of said newspaper printed each day in the month of August, 1906.

S. K. DOLPHIN,
Foreman of the Pressroom, The Times.

Subscribed and sworn to before me this 21st day of September, 1906.
[Seal] T. L. CHAPIN,
Notary Public in and for the County of Los Angeles, State of California.

Our assortment of Clocks is the largest we've ever shown—comprises everything from a magnificent hall clock to a nickel alarm clock and as varied in price. Many exclusive designs. Come in and see them.

MONTGOMERY BROS.
JEWELERS
Spring Street at Third

The easy payment plan gets you the best musical instrument at
FITZGERALD'S
113 S. Spring St.

Why pay $3 to $5 for eye glasses while we sell the genuine first quality periscopic (hollow ground) reading lenses for $1.00; or we will fit them in ten-year gold-filled frames, complete, for $1.50; satisfaction guaranteed. No extra charge for testing.
$1.00
FLEMING 441 South Broadway

ATTENTION, INVESTORS!
It is now possible for persons of moderate means to become interested in Central Business Property by investing in the Divided Ownership Bonds of The Trustee Company. The title is deeded in Trust, making it safe. The income is quarterly, making it profitable. The bonds are readily sold, without delay or trouble.
Permit us explain.
THE TRUSTEE COMPANY

At the Churches Yesterday.

"Blessings for All."

REV. ROBERT J. BURDETTE spoke last night to a large congregation in Temple Baptist Church. The pastor spoke words of hope for every listener and abundant blessings were promised both hearer and reader. The text was Rev. iii:3: "Blessed is he that readeth and they that hear the words of this prophecy, and keep those things which are written therein; for the time is at hand." The speaker said in part:

"'Blessed is he that readeth'—that's a blessing for the minister. 'And they that hear'—that's the same blessing for the congregation that listens. 'Blessed is he that readeth'—that's a blessing for the scholar, who can read the book in the language in which John wrote it. 'And they that hear'—that's the same blessing for the illiterate man.

"But maybe you are one who only hears the word read. And, do you hear it only on Sunday morning and night when it is read from the pulpit, in public worship? Well then, 'blessed is he that heareth'—if you do hear. And be this your blessing—that your mind and soul may grow hungry for more of the word. Listen to the word Sunday morning and evening; then with a loving reverent heart; with the thought that it is a message from your Heavenly Father.

"There is a legend on a great bell that swings in the dome of heaven—high over the great white throne of God, swinging from the emerald arch of the rainbow that spans the throne. And every earthly day, at the evening time, just as the sun sinks down it swings slowly and speaks softly and tenderly with its lips of golden bronze. If your heart is deafened with the noises of this world, if it is filled with mean and selfish thoughts, ignoble purposes, anger and jealousy, suspicion and unkindness, the bell swings to and fro with never a sound that reaches your soul.

"But if in the holy silence of the twilight you pause a little and put out of your mind all unholy thoughts, all unkind, unmanly, and unwomanly feelings of strife and bitterness, and listen with a heart that is sorry for its evil and a longing to do and to be better, faint and clear and sweet, above all the discords and clangor of life, above all evil suggestions and cruel words, you can hear the bell of the angels ring—ring—ringing aspirations for better things. You can hear the voice of God inspiring you to nobler, better, grander conquests of yourself, and promising you infinite strength and everlasting faithfulness to help you. You can hear words of hope, love, joy, victory, peace, God and truth."

Hush It and Cover It.

"Blessed is that man whose transgression is forgiven, whose sin is covered."—Psalm xxxi, 1. This was the text preached from by Rev. Stephen A. Northrop at the First Baptist Church yesterday. He said, in part:

"These are days when crimes are being unearthed; when defalcations are rife; when evils stalk through our streets almost unmolested, and iniquity abounds on every hand; when people cannot trust their halls of legislation, and distrust their courts of justice; when omnipresent greed claws for its loot like a wild beast of the jungle; when mammon sits in the saddle while the church walks; when Shylock demands his pound of flesh, and irreverence scoffs in the face of God; when lust invades the sanctuary of virtue, and shameless divorce undermines the home. The press teems with vivid accounts of men who have gone to the wall and taken with them scores of people who had trusted them with their last dollar. Business houses are being shaken from center to circumference by crafty charlatans. Something is liable to happen tomorrow that will be an earthquake shock to the whole world.

"Men have tried hard to escape justice; they have crossed territorial lines, lakes and oceans to cover up their tracks. But they have at last been overtaken, after a long but earnest pursuit, and brought back to meet their doom and spend their last days behind prison bars. No man has yet succeeded in covering up his crimes, his errors, his sins. No philosophy or science has yet been able to wipe out sin or guilt; no suffering, no penance, no purse, however full, has ever been able to quiet conscience and hush the cry of remorse. And here comes in the greatest question of the ages, how can a man be just with God? How can one who is a sinner be cleansed from all sin?

"You remember how Shakespeare puts into the mouth of Lady Macbeth her extreme sorrow for the murder of Duncan; you call to mind how she arose in the night watches and tried to wash out the stain, and how an onlooker cried out: 'Look, how she rubs her hands.' All the perfumes of Arabia could not sweeten that little hand. A good sinner, a bad sinner, a moral sinner can get their hands covered with blood and their hearts steeped by sin washed only as they bathe in the fountain of life, only as they are washed in the fountain that flowed from Calvary. Nothing but the blood of Christ is able to save and to cleanse, that alone can quiet the guilty conscience; that alone can satisfy divine justice. 'Blessed is that man whose transgression is forgiven, whose sin is covered.'"

Leprous Sin.

Rev. Frank DeWitt Talmage preached in the First Presbyterian Church yesterday. The evil of sin was portrayed in all its horror, and a remedy for evil was offered. The text was II Kings v, 1: "But he was a leper." The pastor said, in part:

"The Syrian nation was a military nation, with all that the word implies, and Capt. Naaman was the commander-in-chief of all its armies, the headquarters of which were to be found in the Damascus capital. But Naaman wielded a higher influence than that which belongs even to the greatest soldier of a military kingdom.

"But after I have shown you Naaman's fame and power in the Syrian nation; after I have figuratively piled stone upon stone, and height upon height, and mountain upon mountain in setting forth this pyramid of human greatness; the whole structure tumbles into ruins when I speak the words of my text. I bring the mightiest human influence of the East down to the lowest depths of earthly misery. I bring Naaman down from his high pedestal, until even the poor beggar in the street might have cause to pity him.

"Leprosy, humanly speaking, is an incurable disease. Scientists, ever since history began, have been studying the onward march of this fatal destroyer. Although most prevalent in the East, it is confined to no climate, and is peculiar to no age, race, or condition. Nearly two thousand years before Christ was born in Bethlehem, we read that Miriam, who led the Hebrew maidens in the triumphant dance, when Pharaoh's host was submerged in the Red Sea, was afflicted with leprosy.

"As the disease of leprosy is fatally infectious, so are the leprous germs of sin. The evil which is within us, is very apt to become the evil which shall dwell within others. The wrongs we do against our own selves, are truly apt to become the sins which others shall do unto themselves also. And as this infection implies that to scatter the germs of leprosy is to bring death to others, is it not a startling reflection, that the people whom we are most liable to destroy by our sins, are those who may be nearest and dearest to us? It will be the mother, herself stricken with the leprosy of sin, who will destroy her own daughter; the father, his own son; the brother, his own brother; the wife, her sister.

"Leprosy is to be found in the homes of the rich and the poor alike; in the palace and in the hovel; at the king's banquet table, as well as in the beggars' gutter. For many years the world supposed that leprosy was able to thrive only in the pestilential alleys and filthy dens of the East. That supposition was totally wrong. Leprosy may originally start among the low social outcasts, but the leprous germs can live and thrive under the dazzling lights of a brilliant ballroom, as well as in the stifling air of the dark hovel of a criminals' retreat.

"The last people on earth to believe that they can be destroyed by the leprous germs of sin are the rich, the affluent, and the honored. It is easy enough to persuade the poor outcast, despised for her sins by the whole human race, that she needs Christ. It is easy enough to persuade the poor drunkard, writhing in the fatal clasp of delirium, that he needs supernatural aid. But oh, it is hard to persuade the rich man, the honored, the respectable man, to feel that the leprous germs of sin may be imbedded in his own flesh.

"But though the leprosy of the soul, like the leprosy of the flesh, be a disease beyond the reach of the human soul, I would again draw your attention to the fact that it yields to the touch of the Divine Physician, as the affliction of Naaman yielded at the Jordan waters."

Torments of Damned.

"If any one ought to be tormented throughout all eternity, that one is the devil." With this statement, Dr. B. E. Fullmer closed a remarkable address last night at the Seventh Day Adventist Church on Carr street, the subject of which was "Do the wicked burn forever, or are they consumed in a moment."

Orthodox doctrines, which have been held for centuries by the Protestant churches, were attacked fearlessly by the speaker, who declared much of the belief of today is not according to fact. The idea of an unquenchable fire in which the wicked are to be tormented throughout eternity, was shown by scriptural texts to be untenable. A score or more of direct quotations from the Bible bearing on the subject were read.

Dr. Fullmer declared himself in favor of taking the common-sense viewpoint of the Bible in regard to questions of doctrine, and stated that in his opinion a careful study of the word of God will help to untangle many knotty questions.

The speaker followed a line of argument endeavoring to show that sinners are destroyed in a moment. That the lost should burn forever and ever in the fires of hell was held to be unreasonable. Dr. Fullmer stated emphatically that he believes evil-doers will be annihilated.

Another startling statement made was that there will be degrees of punishment in the after life. Though the damned are to be consumed the transgressors are to be punished according to the laws of God with regard to their sins. This line of thought was not enlarged upon last night and will be taken up at a future service.

Interest attaches to the service next Sunday night. The pastor of the Adventist Church will invite those who do not agree with him and others who are in search of information to submit texts on the subject of everlasting punishment and these will be discussed.

"Working Together."

At the First Christian Church yesterday morning, Rev. A. C. Smither preached upon "Workers Together With God," from Paul's language: "Work out your own salvation with fear and trembling; for it is God who worketh in you, both to will and work for his good pleasure." He said in part:

Man's view of God determines his religious character. The Christian views God as both immanent and transcendent. In this text the apostle views God as working. The high God of heaven works on the level of human life. "My Father worketh hitherto and I work," said the Master.

The whole of the universe is the work of God, is the offspring of His majesty and power. The numberless worlds of the universe were forged at the anvil of omnipotence. His creative work goes on. The starry heavens show worlds in the process of making, in their evolution from fire and dust to the orderly purposes of divine power. His working is manifest in all the forces of the universe.

Life is but the expression of God. Evolution is his method. Order is his pathway. As the acorn weaves for itself in the mechanism of nature an oak as the expression of its potency, so worlds are builded up to serve as the expression of the divine power and purpose and to hide from us the ineffable glory of the Supreme Being.

God works in man as well as in matter. This is no marvel that he should operate in that which is higher and more like Himself. If He shines in the stars and breathes the fragrance of His nature through the flowers, it is no marvel that He should speak to and through man. The incarnation is the highest expression of the divine character and nature and is the fullest realization of the Supreme Being. "God with us was God's way of interpreting to the world the real nature and purpose of Jesus's coming into the world.

The Place To Shop for Jewelry

S. Nordinger & Sons, Jewelers, Established 1869.

323 S. Spring St.

PICTURE FRAMING

Poor framing will detract from the most beautiful picture. If you want an artistic frame, don't fail to see our line of the latest novelties. Prices very reasonable.

FORD SMITH & LITTLE CO.

No. 313 South Broadway

RUSSIA.

MANY SAILORS SENTENCED.

NINETEEN WILL MEET DEATH FOR MUTINY.

Leader Is Exiled; Twelve Will Go to Prison for Life, and Over Five Hundred Others Will Pay Penalty in Various Manners—Hundred and Twenty-nine Are Acquitted.

(BY THE ASSOCIATED PRESS—P.M.)

CRONSTADT, Sept. 30.—The sentence of the court-martial on the sailors and others charged with participation in the mutiny at Cronstadt last August has been delivered subject to confirmation. M. Onopko, one of the leaders of the peasant party in the outlawed parliament, is condemned to deportation and the loss of all his civil rights.

Nineteen sailors are condemned to death by shooting, twelve to life servitude, 120 to terms of servitude varying from four to twenty years, and 429 other sailors, to serve with the disciplinary battalions and various terms of civil imprisonment. All the condemned prisoners forfeit their military privileges. One hundred and twenty-nine sailors were acquitted.

TRAINS COLLIDE ON PENNSYLVANIA ROAD.

Officials Say Three Are Killed and Forty Injured in Crash When New York Express Going Mile a Minute Telescoped Long Branch Coaches.

[BY THE ASSOCIATED PRESS—P.M.]

PHILADELPHIA, Sept. 30.—Running at great speed past a signal set up against it, and a flagman who was wildly waving a warning to the engineer of danger ahead, the New York Express train bound for Philadelphia on the New York division of the Pennsylvania Railroad, crashed into a stalled Long Branch express at Eddington yesterday, with the result that three persons are dead and forty injured, several of whom are believed to be fatally hurt. That more persons were not killed is considered remarkable, as three of the cars of the Long Branch train are completely telescoped.

The dead:

MRS. A. H. CONNELL, Trenton, N. J., wife of a railroad brakeman.

MARY CRAIN, Philadelphia.

MARY O'MALLEY, Rahway, N. J.

Engineer Van Arsdale of the New York Express, who was not hurt, said he saw the red signal as well as the flagman, but was unable to bring his train to a standstill, although he had experienced no trouble whatever in stopping at Trenton, which was the last stop he had made.

AIR WAS TURNED OFF.

After the accident, Fireman Boswick of the New York Express said he found the angle cock of the third car of the train turned away, which cut off the air from all the cars back of the first three.

Following its customary policy of silence, the Pennsylvania Railroad declines absolutely to furnish information regarding the cause of the wreck or the number of killed or injured. It is said by passengers, however, that the Long Branch Express, bound for Philadelphia, had stopped to cool a hot journal. While the train crew were at work on the journal the express train, which left New York at 7:20 a. m., thundered around a curve and crashed into the Long Branch train.

It is declared that the express from New York disregarded signals, and thus caused the accident.

PULLMAN PASSENGERS SUFFER.

Most of those killed and injured were in a Pullman car on the rear of the Long Branch train. It was cut in two, smashed the two coaches ahead of it.

Because of lack of facilities it was some time before the work of rescue began. A train was quickly made up and most of the injured were brought to this city, though some were sent to Bristol and Trenton, and others were cared for in neighboring farm houses.

The dead were extricated from the mass of wreckage and stretched out alongside the track. Two hours later a north-bound train was stopped at the scene of the wreck and the bodies of the dead were sent to a morgue at Bristol, seven miles from Eddington.

CALLS FOR AMBULANCES.

The Pennsylvania Railroad has called upon the city authorities for all the ambulances available.

One report which reached this city was to the effect that 167 persons are being brought to this city on a train. A later report is to the effect that four or five persons were killed and only fifteen to twenty injured.

The wrecked train was the Long Branch Express for Philadelphia. It had stopped a few hundred yards north of the Eddington station to repair damage to the brakes and while it was standing still the New York Express came thundering along at a mile a minute speed and crashed into the rear with terrific effect. The engine of the New York Express plunged half way through the rear coach of the Long Branch train. The car ahead of the rear coach was crushed to kindling wood and the other coaches were crippled.

SAYS IT WAS MURDER.

H. Heppe of Gloucester, N. J., was a passenger on the first train with his wife and two sons.

"It was simply murder—that's what it was," explained Heppe. "I saw the whole thing. We were on the first train, the one that was struck, and it had been standing on the track for about thirty-five minutes. There was a siding near but they did not put us on that.

"About a city block behind us was the signal located near a curve. I got out of the car to light a cigar and stretch myself and I noticed the danger signal was up but [illegible] is at a curve [illegible] he doubtless did, he did not have time to stop.

"If the flagman had only walked a couple of hundred yards up the track beyond the curve everything would have been all right. The express train then would have had plenty of time to stop before doing any damage.

"When the second train came spinning around the curve I saw it coming but did not think it was on the same track as ours. Then I saw that the engineer had put his brakes on hard but it was no use. In a few seconds the train crashed into the rear end of the one standing, telescoping the cars.

"The confusion was something terrible. Everybody was screaming and trying to get out of the cars on both trains. I rushed to the assistance of my family and got them out safely.

"Two dead people and seven injured were taken from the car we were in while we were there."

"A WALL STREET SCHOOL."

Miniature Stock Exchange Conducted in Branch of University of Pennsylvania.

[BY DIRECT WIRE TO THE TIMES.]

PHILADELPHIA, Sept. 30.—[Exclusive Dispatch.] The Wharton School of Finance and Commerce, University of Pennsylvania, has established a course in [illegible] to prepare its students for [illegible]. A miniature stock exchange has been established, and complete [illegible] its operation are [illegible] city.

The twenty-third [illegible] study the International Law Association will be [illegible] bility of engineering a "big deal." Speculation is entered into fully.

A full course requires four years, a second course three years, and the length of the third is optional. Four hundred students have entered.

THEY LOOK TO UNCLE SAM.

BERLIN, Sept. 30.—Germany has only a slight political interest in Cuba and intervention of the United States is regarded at the foreign office here as reasonable in consequence of its relations with the island. "The subjects of European powers in Cuba," said an official of the foreign office, "look to the United States to protect their interests."

THE HOUSE OF QVALITY

...Special... Announcement

Our Entire New and Elegant

FALL DISPLAY

Has now arrived. All latest designs in

Furniture, Carpets

Draperies, Bedding

In quantity, quality and styles not to be found elsewhere, at trust defying prices

You pay no more for the best goods here in exclusive patterns than for cheap goods elsewhere

...Ask Your Friends...

LYON-McKINNEY-SMITH Co

652 S. BROADWAY AT SEVENTH ST.

SOME DOG DAY DATA.

The following tabulated figures show the number of columns of advertising printed in the month of August by some of the largest papers in the United States. The figures are made up by one of the papers printed in each city and are guaranteed to be approximately correct:

NAME	Cols.
Los Angeles Times	4209
New York World	2488
New York Herald	2339
Chicago Tribune	2182
Chicago Daily News	2093
St. Louis Post-Dispatch	2035
Kansas City Star	1900
Minneapolis Journal	1753
Washington (D. C.) Evening Star	1751
Cleveland Plain Dealer	1503
Baltimore American	1348
Detroit News	1317
St. Paul Pioneer Press	749
Chicago Examiner	591

A BUSINESS BAROMETER.

The total volume of advertising regularly printed in the Los Angeles Times exceeds by more than 50 per cent. the amount printed in any other paper in the United States. It is a standing tribute to the wisdom of Los Angeles merchants, manufacturers and business men. They have learned by years of experience that money expended in purchasing publicity in The Times is an investment which yields a very large percentage of profit. The aggregate advertising printed by any two papers on the Pacific Coast does not nearly approach the volume in The Times.

CLASSIFIED ADVERTISING.

The classified or "want" advertising alone in The Times for the month of August amounted to 2282 columns, or a little more than half of the total volume as shown by the figures in the above tabulated list. It prints twice as much of this class of advertising as the aggregate amount printed in all the other Los Angeles papers, and a greater volume than the total volume printed by any three Pacific Coast papers for the month.

The Classified Advertising Department of The Times is the arena where all the people in the Southwest "who do things" meet to exchange business confidences and to promote every branch of legitimate trade.

The advertising patronage of The Times has never before been so large at this season of the year. It is another evidence of the continued growth and prosperity of the whole southwest, which is the field of The Los Angeles Times. Walking delegates and green-eyed contemporaries continue to howl in impotent rage and The Times continues to do the business.

The Friedman Shoe Makers

LECTURE No. 22

This will prove a "winning" Pair to you. So will any of the seventy Styles of

Atlantic

$3.50-$4.00 Shoes

If you want a faithful Companion for your Feet, one that will keep them on "Easy Street" and you in "Good Humor," wear the "ATLANTIC" Shoe. I guarantee that it will be the best Investment you ever made and you will thank me for the Suggestion. The "ATLANTIC" Dealer in your Town will be glad to show you the new Fall Styles. To look is to buy. To buy is to buy again.

ST. LOUIS Friedman MAKER

A CONTINUED SUCCESS FOR 52 YEARS

The hay for every horse is Orange Brand Hay—the best product of the field. Why pay a high price for inferior hay when you can buy Orange Brand? The enormous sale of Orange Brand is proof positive of its exceptional quality. Phone your order.

NICHOLLS-HAMMELL CO.

1128-40 San Pedro Street

Home Ex. 969 Broadway 4011

NURSE HEIR TO FOUR MILLIONS.

[BY DIRECT WIRE TO THE TIMES.]

SAN FRANCISCO, Sept. 30.—[Exclusive Dispatch.] Mrs. R. W. Wilson, a White Cross nurse from Chicago, who came here when the first call was announced for nurses after the disaster, left tonight for Chicago to take possession of a large estate of her father, which is estimated at $4,000,000. He was a Chicago merchant, and she was an only daughter, but she had no idea that he was so rich. She had taken up nursing because she was tired of society.

Enter The Coal-Man

The gas-man and the ice-man have about had their inning. Now cometh the coal-man. We have built up our extensive coal business simply by doing unto others as we would have them do unto us.

GOOD COAL—GOOD DELIVERY, EQUAL TREATMENT TO ALL.

DIAMOND COAL CO.

235 W. Third St. Both Phones Ex. 315

The Handsomest Clothing Store in Town.

SCOTT BROS.

325-327 South [illegible] 225 W. THIRD

The best equipped dental offices on the Pacific Coast. Every painless method and up-to-date instrument known to modern dentistry in this office. All instruments thoroughly sterilized before being used. All our operators are graduates of the best Eastern Dental Colleges and have passed the California State Board Examination, hence have a license to practice in this State; are men of years of experience and are experts, each in his respective branch.

Free -$100- Free

for any tooth we cannot fill or extract without pain.

A written guarantee for 10 years on all work.

$4.50 Set of Teeth $4.50

NO FIT NO PAY.

Gold Crowns, $4.50; Bridge Work, $4.50; Gold Fillings, 75c up; Silver Fillings, 25c up. Examination and advice free.

Broadway Dentists

452½ S. BROADWAY

Also open evenings and Sunday forenoons.

Los Angeles Office of THE San Francisco Chronicle

RAMONA BOOK STORE

516 South Broadway

—TELEPHONE HOME 1975—

Advertisements and Subscriptions Received

W. M. HINCKLEY - - - Dealer

The only way to take care of this vehicle repairing proposition properly is to phone us to call for them. We do the work right and charge you a reasonable price.

Rubber tires (the kind that last,) ¾ size, $12.50; 7-8, $15.00; 1-inch, $18.00. A full line of buggies, harness, robes, whips, etc., can be seen at our salesroom.

ADVANCE BUGGY CO.

Repository, 386 So. Los Angeles St. Factory, 3000 Central Avenue.

The Largest Desk House on the Coast

R. D. BRONSON DESK CO.

542 So. Spring st.

Closing out clothing stock of Jones & Meyer at

THE MAY CO.

460 South Spring Street

Quarter Sizes an exclusive feature of

REGAL

THE SHOE THAT PROVES

A. S. VAN DORIT, M'g'r

307 S. Broadway, Bradbury Bldg.

FASTIDIO HAVANA CIGAR

DO IT NOW

Buy a Buck Steel Range

We are Sole Agents Here

Henry Suyes

328-330 S. SPRING ST.

"Better Values Than Ever"

New Fall Suits

$15

Kohn's 457 So. Broadway

ROCK AND MALT

$1.00 Full Quart

STAR WINE AND GROCERY CO.

315 W. 5th st., Bet. Broadway and Hill.

Phones: Main 2785, Home 1659

Prompt Delivery. No Bar.

GOOD SHOES

W. E. Cummings Shoe Co

FOURTH AND BROADWAY

BELL'S EXCLUSIVE TAILORING

Makers of Men's Fine Clothes

$35 to $50

343 South Broadway Loft 2

PATRONIZE HOME INDUSTRY

Trunks and Traveling Bags Made at

G. O. Whitney's Trunk Factory

are guaranteed to give good satisfaction

228 S. MAIN ST.

LEWIS' SINGLE BINDER

[illegible] THE BEST QUALITY

Our large new showing.

MUSIC AND THE STAGE.

Mr. Sessions will commence his regular vesper concerts at Christ Church on Wednesday afternoon.

Archibald Sessions.

Mr. Sessions's series was one of the novelties of the year last season, and presented, besides an excellent list of soloists a wide range of fine organ music.

His first programme will open with a march on a Handelian theme, by Guilmant, to be followed by a Gallaerts intermezzo, a Pere Martini gavotte and Wolfram's song to the evening star. The organ programme will conclude with Mendelssohn's first sonata.

The soloist will be John Douglas Walker, who will sing a tenor recitative and aria from "Judas Maccabaeus."

Mr. Sessions's next soloist will be Nathrop Blumenfeld, violinist.

As arranged, the first meeting of the women's musical club organizers was held Saturday afternoon at the Gamut Club building.

Although no permanent officers were elected—nor even a name chosen—a good working agreement was formed, and the club will take permanent shape and choose its executives at the next meeting, which is to be held next Saturday at the same place.

Chief of the organizers has been Miss Mary L. O'Donoughue, while Mrs. Jenny Kempton has been president of the temporary organization.

Bruce Gordon Kingsley, director of the Temple Church choir, has commenced a series of high class musical programmes at the regular Sunday services.

Yesterday morning the andante from a Mendelssohn trio was given by Messrs. Kopta and Kingsley and Señor Villalpando. In the evening Mr. Kopta was heard in the andante from the Mendelssohn concerto, while Mr. Kingsley played a Liszt number.

Another strong programme is in preparation for next Sunday.

The first lecture of the Burbank Theater dramatic school's theoretical series will be given on Thursday afternoon, when Harry Glazier will speak on "The Evolution of the Drama."

Hobart Bosworth hopes to leave for Arizona today or tomorrow. He will return in the spring to make his permanent home in Los Angeles, and may be seen during the summer season as leading man of the Belasco company. If he appears, he will probably give some Shakesperean revivals.

Mr. Morosco's version of "Sherlock Holmes" is not the melodramatic version—he wishes this to be understood—but the William Gillette version, in which the famous actor starred in two or three continents.

"The Other Girl" is postponed on account of the vacation of Henry Stockbridge, who was to take a leading role.

Important new plays secured by Mr. Morosco, in which Miss Van Buren will be seen, are John Drew's vehicle, "The Duke of Killiecrankie," and Mrs. Fiske's famous success, "Leah Kleschna."

During the coming season Mr. Hamilton will endeavor to add several well-known newcomers to the symphony orchestra—an obvious uplift to this big artistic institution.

Among those who will probably join is 'cellist Villalpando.

Paderewski will again visit America in 1907-08, concertizing from New York to Los Angeles.

As his net gains for a tour of this sort have always exceeded $100,000, the genius-haired pianist will probably be able to invest in a few more prize cattle and hogs for his model farm in Switzerland.

Nat Goodwin has just signed a five-year contract with Edna Goodrich, the dainty leading woman who finished her first season with the comedian here at the Mason Operahouse in July.

Mr. Mansfield has called rehearsals for "Peer Gynt," his coming production.

His new leading woman is Adelaide Alexander, for two years playing principal parts in the Shakespearean productions of Ben Greet.

The auction of seats for the Boston symphony season will commence in that city today. Next Monday the first concert is to be given.

The Transcript has an excellent characterization of Dr. Karl Muck, the brilliant German director who has been imported, at great trouble and expense, to lead for one year only: Dr. Muck, as he sits in the orchestra pit of the Royal Operahouse at Berlin, or in the semi-darkness of the Baireuth sanctuary, is a man in his forties, clean-shaven, dark-skinned, dark-haired, strong of jaw, sharply cut of feature, short-sighted to the need of glasses, but with eyes sparkling brightly through them; slim as a boy, lithe, buoyant, alert and nervous in all that he does. In his leisure he talks much (and he smokes much) with a humorous vivacity and recurring touches of sarcasm that long ago commended his society to his Emperor at Berlin. Distinctly he is a man of clear and critical intellect—qualities that have a just place, along with many others of many sorts, in a conductor. At his work, either in rehearsal or in public performance, in the concert-room or at the operahouse, Dr. Muck is all for the task in hand. His diligence is as unflagging, his conscientiousness as persistent, as Mr. Gericke's own. His beat is precision itself, and his sense of rhythm of the keenest. For twenty years and more he has been studying his scores and playing the music that they contain with unwearying acuteness. He knows it to the last detail; he insists that each detail shall have its due place in the whole tonal fabric; and yet he does not lose the larger proportions of the web. His ear is as acute as his mind, and he has a keen sense for beautiful, delicately graduated and entirely euphonic tone such as for years has been the characteristic virtue of our orchestra. He has studied the secrets of instruments and voices.

Birth and youth in a household of the cultivated German middle class gave Dr. Muck intellectual and artistic tastes and bent. His training at the universities of Leipsic and Heidelberg—he is a doctor of philosophy by degree earned, and not a doctor of music by honorary title—confirmed and strengthened them. He labored as a chorus master at Zurich, as a conductor at minor Austrian operahouses, with a traveling opera company, before the call to the opera in Berlin gave him an established position. At first he was fain to be a wandering virtuoso of the piano. His father insisted upon the prosaic work at Zurich. The chance illness of the regular conductor there disclosed the young Muck's aptitude for conducting. It was Angelo Neumann, discoverer of musicians of promise, that commended him to the Berlin opera. There he has worked for fourteen years. Henschel, Gericke, Nikisch and Paur all came first to our orchestra comparatively untried and unpracticed, with their finer skill to gain, their fuller way to make. Dr. Muck comes with a career achieved, with long-standing reputation earned and with entire mastery of the technique and the routine of his art. Every orchestra that has played under him, if only for a single concert, has respected the man and the conductor. His players at Berlin have added personal devotion. His assistants at Baireuth are loyalty itself.

The duties of the chief conductor at the Berlin Opera are confining, but from time to time Dr. Muck has visited the musical capitals of Europe, in the new fashion of the "star" conductor. He has taken a Wagner "cycle" or two at Covent Garden; Paris has heard him; he has wandered as far east as Moscow; and the Philharmonic Society of Vienna—an orchestra more akin to ours than any other band in Europe—has cherished him.

HF THE MARK OF GOOD CLOTHES
KNOW US FOR BEST VALUES

THE MARK OF GOOD CLOTHES HF

Magnificent Window Display

We are now devoting the entire window front of our store to a high class display of the latest novelties in men's

Suits
Overcoats
Trousers

This display is well worth your coming down Spring street especially to see. It will show you what the correct dress for men will be this Fall for all occasions.

It will show you that this is the store that carries the newest, the most desirable, the swellest in men's clothes.

It will show you that this is the store that gives the greatest of values in every price made.

Harris & Frank (Inc.)
LEADING CLOTHIERS
337-341 South Spring Street

Beauty In The Fall Shoes

The shoe makers seem to be outdoing themselves this season in producing happy ideas in building shoes.

We are showing the new Fall styles that will be most popular in New York for both men and women. These styles are exclusive with us on this coast and are just what will please the man or woman who is looking for up to date footwear.

New Styles in Oxfords
New Styles in High Shoes

for occasions of all kinds. You'll be interested in our window display.

The Nettleton's for men are here now in all their splendid Fall array.

C. M. Staub Shoe Co.
Broadway, Cor. Third.

ASK the salesman to give you a whiff of Ping Pang--one of the oddest, most distinctive perfumes ever made. Its lasting, fragrant, refreshing. Made by Ricksecker.

75c an Oz.

Off Kanpha Drug Co.
852 SOUTH SPRING—Cor. FOURTH

S. F. Bothwell, Pres.
H. M. Newlon, Sec.

Lily Cream

Won first prize at State Fair at Sacramento because it is pre-eminently the best. Order from your grocer.

Pacific Creamery Co.,
Los Angeles, Cal.

225-227-229 South Broadway

Coulter Dry Goods Co

224-226-228 South Hill Street

Bags $1.50

Final drastic clearance of twelve slightly counter worn shopping bags. Stylish leathers and shapes at $1.50 each, not one that didn't cost us that, and more.

But they'll go in a hurry, no doubt about that.

Val. Laces 25c Dozen Yards
Values to 75c

More good luck, if you're spry! A small lot (about enough to last out the morning) of standard patterns in Valenciennes laces—fleur de lis, rings, spots, wheels, clover leaf and similar good designs—are here to sell at 25c a dozen yards. They're the pieces overlooked in our last Val. sale. Mostly insertions, but some edges too.

Jewelry Bargains

Half price.

Necklaces of large colored stones in ruby, turquoise, jet and other colors, with short lengths of gold plated chain between; very effective.

Bracelets of plain gold and silver, or link chain styles.

Exclusive and Uncommon
Waist and Gown Silks

It's not necessary to pay $4 or $5 a yard in order to get exclusive silks at—Coulter's.

At $1.25, $1.50, $1.75 and $2 a yard we have an abundance of beautiful patterns in one, two or three dress lengths of a color.

By calling one particular silk a rare Dresden you couldn't guess a fraction of its amazing loveliness, and at $1.50, too. Or if we told of the quaintest sort of satin barred, line checked, moire printed silk at $1 to $1.75, or lovely Pekin striped Dresdens, or warp printed persians, or handsome poplinettes and pompadours--well, what would the whole description mean to you but--New Silks?

See them for yourself—in the Silk Section.

Beauty-Possessed
Chiffon Velvets

Popular as Paris can make them—by precept and example—are chiffon velvets.

All silk chiffons, 20 and 22 inches wide, colors, $1.50 and $2.25 a yard. 18 inches wide, $1, $1.50.

Rich, luminous black chiffons, 42 inches wide, $5, $6 and $8. Colors, 42 inches wide, $5.

Durable velveteens, in colors, 21 and 23 inches wide, 50c and 75c.

Black silk velvets, for costumes and evening cloaks, 24 inches wide, $2.50, $3 and $3.50.

Black broadtail velvets, for outer wraps, 27 inches wide, $2.50.

Jona
Flannels

Every indication points this season to a much larger use than ever before of flannels for tailor made waists, men's shirts, children's dresses, shirt waist suits, pajamas, bath robes, etc. Especially suited for use in these garments is "Lorraine Jona" Flannel, for which we are mill agents, and which we carry in stock in twenty-two different patterns—stripes, checks, plain and embroidered effects—on white and colored grounds. These splendid goods are uniformly 29 inches wide and sell for 40c a yard. On Monday there will be a representative display in one of our Broadway show windows.

Pretty
Ribbons

So many handsome plaids in so many combinations of color that there's no hope of printing the different prices and sorts. Our display cases and shelves are full of embroidered polka dot ribbons in all colors, wide Dresdens and brocades, exquisitely shaded warp prints—ribbons, in short, to meet every requirement of fashion

Novel Black Goods

Further revelations of the novelty and beauty that can be put into black stuffs are made daily here. Daylight is their sternest critic—examine the underlying shadows and the rich embroidered designs of some of the following,

Plain foules, shadow foules, check voiles, silk embroidered voiles, shadow Venetians, striped and checked Panamas, plain broadcloths, etc., together with all the season holds best in colored novelties.

Tailor-made
Coats $10.00

To get a rain wrap that will really withstand a shower, a motoring coat that's worthy the name, or a general utility coat for all purposes, you'll find it policy to have the garment made in our establishment. We've selected the goods that long experience has convinced us are best adapted for such coats, and have secured men tailors who know how to make them the right way, no frills and furbelows, but just good, common-sense tailoring. We'll furnish everything and make the coat for $10.00 or $15.00, according to the quality of cloth selected by you.

More fanciful ones at correspondingly small prices.

Skirts Free

If your money has to go "just so far," it's a wise plan to have your fall walking skirt made here without a cent of expense to you further than buying any piece of material you fancy from our stocks, that sells at $1.00 or higher a yard, and let our expert tailors do all the work for you.

Sterling Linings

The lining is the foundation, and it MUST be good, or the whole is a failure. The test of time has best shown the wisdom of buying such linings as these.

Skinner's satins in all colors; 36 inches wide, $1.50 a yard.
Coulter's Special satin, all shades; 36 inches wide, $1 a yard.
Samson silk, all colors, 19 inches wide, 58c a yard.
Herringbone satins (something new,) all shades, 36 inches wide, $1 a yard.
And a specially guaranteed satin at $1.35 a yard.

Antique Rouen Novelties

As a special attraction for today we offer this ware, or rather pottery, which comes from the celebrated factories of Rouen, France, and includes some of the most unique and quaint designs in antique effects. We price them as follows:

Vases $1.25 to $3.00
Ink Stands, each $3.25
Fruit Bowls, each $5.00
Candlesticks, $1.00 to $2.00
Bon Bons, $2.00 to $3.00
Olive Plates, each 50c
Rail Plates, each $1.25
Large Chop Dishes $1.50

H. F. VOLLMER & CO
313-315 S. Broadway
Next to Examiner Bldg.

KODAKS
Photo Supplies
Artists Materials
Picture Framing
Developing
Printing and
Enlarging
HOWLAND & CO.
PHONES 311
319 South Broadway

H. JEVNE CO.

Jevne's Wash Day Requisites

If there's any time a housekeeper is entitled to every help possible to procure—it's certainly on wash day.

And if there ever was invented a real, genuine wash day help, that certainly is Jevne's Snowflake Borax Soap. This, in conjunction with Jevne's Petroleum Bleaching Soap, thoroughly solves the wash-day problem.

They lighten the work, save time and bring the clothes out sweet, clean, snowy white.

In addition to this, we have the best blueing, starch and all other wash-day necessities.

Phone your order NOW.

Send for Our New Catalogue.

SMOKE JEVNE'S FINE CIGARS

208-210 S. SPRING ST—WILCOX BUILDING

College Boots
For Young Women

Lace or button styles in these smart "College" models. They come in Patent Calf, with Mat Kid quarter—medium low military heel, welt extension sole. Price, either style, $4.00.

Wetherby-Kayser Shoe Co.
215-217 S. Broadway

Mak-a-Make PANCAKE FLOUR

ANDERSON & CHANSLOR GROCERS

How Did You Like It?

A. & C. Mocha and Java Coffee

Our Saturday Coffee Special brought hundreds of new customers to our store. We accomplished our purpose—that of placing a trial order of this Coffee in many homes—where quality counts for everything.

Did you try this Coffee? If so, and you like it, we want your trade—A. & C. Mocha and Java is always the same as that you bought Saturday—always uniform in flavor, month in, month out.

The regular price of A. & C. Mocha and Java is 40c per pound—the best Coffee value obtainable.

SPRING·ST·426·428·430
PHONES·EX·38·

EHMANN RIPE OLIVES

Serving them on your table? Ought to. Won't find anything to compare with them in richness of flavor and healthfulness. California's finest olive, fully developed and prepared by Ehmann's matchless recipe.

LUDWIG & MATTHEWS CO.,
Phones 550. Mott Market.

LAMB'S DEPARTMENT MARKET
452 S BDY
PHONE EX 398

THE WEATHER.

U. S. WEATHER BUREAU, Los Angeles, Oct. 1.—(Reported by A. B. Wollaber, Local Forecaster.) At 5 o'clock a.m. the thermometer registered 71 deg.; at 5 p.m., 92 deg. Relative humidity, 5 a.m., 34 per cent.; 5 p.m., 25 per cent. Wind, 5 a.m., north, velocity 4 miles; 5 p.m., west, velocity 12 miles. Maximum temperature, 105 deg.; minimum, 65 deg.

SAN FRANCISCO, Sept. 30.—Weather forecast:

For San Francisco and vicinity: Fair Monday; fresh west wind.

Sacramento Valley: Fair Monday; light south wind.

San Joaquin Valley: Fair Monday; light north wind.

Los Angeles and vicinity: Cloudy Monday, not so warm; light north wind, changing to southwest.

Arizona: Fair Monday and Tuesday.

Classified Liners.

Times "Liner" Advertisers—Important. Note change in rate for Sunday classified advertisements. Commencing Sunday, October 1, 1906, the rate for Sunday "Liners" was raised to 1¼ cents per word for each insertion; minimum charge, 25 cents, as at present. This slight advance is amply justified by the present Sunday circulation of The Times, which averages over 70,000 copies. (When the 1-cent-per-word rate was established in 1903, The Times Sunday circulation was only 14,000 copies.) The "Liner" rate for the daily—1 cent per word—will stand as at present.

Telephone your want advertisements. Ring up "The Times" any time of day or night, and secure prompt and careful attention. Rates one cent a word each insertion in the Daily; 1¼ cents per word in the Sunday edition; minimum charge, 25c.

"Liner (classified) advertisements for Sunday insertion received over the counter or by telephone after 11 o'clock Saturday nights will be inserted under heading "Too Late to Classify."

The Times cannot guarantee accuracy or assume responsibility for errors of any kind occurring in telephoned advertisements.

Sunday real estate advertisements to be classified properly, must be in The Times office before 10 o'clock Saturday nights. Rate 1¼ cents per word.

SPECIAL NOTICES—

ABLE AD WRITER WOULD LIKE TO make arrangement with firms desiring a limited amount of service daily or occasionally. Write, call or phone for details of my plan costing from $10 per month up. F. W. JOHANECT, 613 Chamber of Commerce. Tel. Home 5276. 1

ALL PERSONS HOLDING CONTRACTS ON land bought from the Santa Anita Land Co. are hereby required to bring contracts to our office and get deed, which will be furnished without charge. SANTA ANITA LAND CO., room 610, Bryson Bldg., Second and Spring sts. R. T. Brodek, secretary.

THE NEW YORK INSTITUTE OF DERMATology removes wrinkles and blemishes from face and neck in one sitting by their painless alchemic method. PROF. and MME. DERELE, 629 S. Hope, Los Angeles.

NO EASY EYEGLASS IS GUARANTEED TO stay on perfectly fitted by DR. POLASKY, oculist of 40 years' experience, formerly of Des Moines, Iowa, now 343 S. Broadway.

WANTED—ALL THE REPUBLICANS IN the Sixth Ward to attend the meeting held in Fisher's Hall, corner Adams and Central ave., Thursday evening at 8 p.m., to reorganize Sixth Ward Club. E. E. SELTH. 1

WHEN YOU WANT TO MOVE, SAVE money by doing it yourself. I will rent you a horse and express wagon for $2 a day. PHONE MAIN 2842. 2

CALIFORNIA STEAM CARPET CLEANING WORKS, cleans carpets; upholstering and repairing. 229 E. 4th. Tel. Main 715, Home 719.

FEATHER PILLOWS, RENOVATED BY ACME FEATHER WORKS. 754 San Pedro. Phone Sunset Main 1168, Home 6041.

PARASOL AND GLOVE MAKERS. Buy here at factory prices. Big assortment. 217 W. FOURTH ST., R. W. Mellman Bldg.

DR. MAUD HOLLEY, VACUUM DEVELOPER, 1005½ Spring, room 1. Phone Main 7506.

LACE CURTAINS LAUNDERED BY HAND. Home 24718, West 391. MRS. HEATH.

RATE FOR ADS. UNDER THIS HEADING 10c per line; minimum charge 30c.

CHURCH NOTICES—

With Place and Hour.

FIRST BAPTIST CHURCH, FLOWER ST. between Seventh and Eighth; Dr. Northrop's 11 a.m. subject, "Hush It, and Cover It." Illustrating same by bank defaulters seeking to run away from justice by crossing seas. 7:30, "Breakers Ahead." Young people are kindly urged to hear this evening discourse. Sunday-school rally at 9:30. At 3 o'clock the Baptists of the city will unite with the First Church in farewell services to out-going missionaries. Dr. Rider of Oakland will preside. Baptist new-comers will receive a royal welcome to all these services as well as tourists and visitors in the city.

MILLENNIAL DAWN FRIENDS MEET AT Mammoth Hall, 547 S. Broadway, Sunday at 3:15, 3 and 6:15 p.m.; all Bible truthseekers cordially invited.

PERSONAL—

Business.

PERSONAL—
THE WORLD'S GREATEST
ASTRAL SEER AND PSYCHIC,
MILBURN,
He advises you with a power higher than human. He can bring sunshine and success into your life, telling you how to overcome enemies and obstacles; work guaranteed.
Parlors, 639 S. HILL. Hours 10 to 8 daily and Sundays.

PERSONAL, ENLARGE YOUR BUSTS, ladies; no matter how young or old your are, we enlarge it 4 to 10 inches; no appliances, no poison; absolutely safe; $1000 if we can't; home treatment, sealed particulars 4c stamps. CONWAY SPECIFIC CO., 24 Washington st., Boston, Mass. We guarantee it.

PERSONAL — PROF. ALTHOUSE, CELEbrated palmist, acknowledged by the best intellects as most remarkable reader of hands in this country; his readings—scientific, absolutely correct—must in no wise be classed with those of other readers in the city. Advice on all questions of life. Also casts horoscopes; high-class patronage. 303½ S. SPRING.

PERSONAL — MRS. PARKER, RELIABLE palmist and life reader, business, law suits, mineral locations described. Speculations, love, travels, health; all affairs of life. 444 SOUTH SPRING, room 1, 56c and $1.

PERSONAL—PRINCESS GOWANGO — THE only palmist who reads from back of the hand. 627 S. FLOWER, 2 blocks west, one-half block north of postoffice. 10 a.m. to 9 p.m. Sundays, 10 a.m. to 12 m. 6

PERSONAL—MRS. MASSON, THE NOTED London palmist, is at 323½ SPRING ST. Readings satisfactory, correct and scientific and give the precise information desired.
HIGH-CLASS PATRONAGE SOLICITED.

PERSONAL—MRS. J. J. WHITNEY,
BUSINESS SEERESS, LIFE READER.
Messages from departed friends.
415½ S. SPRING.

PERSONAL—WHEN YOU WANT TO MOVE save money by doing it yourself. I will rent you a horse and express wagon for $2 a day. PHONE MAIN 2842.

PERSONAL—I WILL POSITIVELY CURE harmless insanity, coma trance, evil spirits. Investigate. PROF. C. H. BUNNER, Sunset phone 7725. 2

PERSONAL—MRS. J. J. WHITNEY,
BUSINESS SEERESS, LIFE READER.
Messages from departed friends.
415½ S. SPRING.

WANTED—

Help, Male.

WANTED—HOSTLER, $20, etc. ADDRESS Y, box 21, TIMES OFFICE. 2

WANTED — ALL-AROUND STABLEMAN. Apply 2528 S. MAIN.

WANTED — YOUNG MAN TO DELIVER groceries. Apply 2528 S. MAIN. 2

WANTED—TWO A1 GROCERY SOLICITORS. Apply 2528 S. MAIN. 2

WANTED—FIRST-CLASS MEAT CUTTER. Apply 1922 W. ADAMS ST. 2

WANTED — MAN TO WORK IN SHOP. WELLS CANDY CO., 447 S. Spring. 1

WANTED — AT ONCE, A PLUMBER. Apply at MASON BROS., Compton, Cal. 2

WANTED — BOY WITH WHEEL. STEADY work. 251 E. 8th. 816 W. Sixth.

WANTED—ERRAND BOY. APPLY TO 112 N. LOS ANGELES ST. 2

WANTED—BIDS ON CEMENT WORK. 1976 LA SALLE AVE. Take Washington car.

WANTED—JUNIOR DRUG CLERK. WEST

WANTED—

Help, Male.

WANTED—

TELL EVERYBODY.
Everybody MURRAY & READY. They give
works but MURRAY & READY. everybody
work.

MURRAY & READY, 127-129 S. Los Angeles street, Los Angeles, Cal.,
Leading employment and labor agents.
Phone Sunset Broadway 4616,
Phone Home 3018.
THE RIGHT OF MAN TO LIVE.
THE RIGHT OF MAN TO WORK.
NO DISCRIMINATION.
OUR SAN FRANCISCO OFFICES
GAVE IN 1905 WE HOPE OUR L. A.
60,500 MEN OFFICES WILL SUR-
WORK. PASS THAT.
EMPLOYERS, ATTENTION!
Our investigation and segregation results in the production of first-class male help.
IF YOU WANT
THE BEST HELP AS OTHERS DO,
SEND YOUR ORDERS TO US.

25,000 MEN WANTED AT DIFFERENT PLACES.
FREE FARE, WHY?
Because Murray & Ready want 5555 drillers, hammermen, laborers, teamsters, etc. $67.50 month up, at WEED, SISKIYOU CO., on the borders of Oregon. You go via Lathrop and Sacramento.
DON'T FORGET; FREE FARE BY R.R.

We ship to Barnwell in the Searchlight district Monday night. Laborers and teamsters.
FREE FARE.
200 laborers, San Francisco, free fare, ... $2.50 day, 8 hrs.

LABORERS.
2 laborers, ice-house ..... $75 month
4 house-movers ..... $2.25 and up
6 laborers, pile driver ..... $2.50 day
8 concrete mixers, city, 8 hours ..... $2.75 day
2 laborers, factory ..... $2 day
6 lumber pilers, city $2.25
2 cuffers ..... $12 week
2 teamsters ..... $2.25 day
Boy for delivery wagon ..... $6 week
Young man for meat market ..... $10 week
2 corral bucks, Nevada, free fare .....
$30 month, found
10 bridge carpenters, fare advanced, $3 day.

MECHANICAL.
6 hoisting engineers, Arizona ..... free fare.
Rock foreman, Riverside co. ..... $5 day
Powder man, Riverside co. ..... $3 day
3 rock foremen, Ariz., free fare, see boss here
2 cement finishers ..... $5 day
1 stone mason ..... $5 day
4 single-jack miners ..... $3.25 found
2 camp blacksmiths ..... $75 found
4 painters ..... $2 day

MILKERS.
25 milkers ..... $25 to $45 found
Cook, small place ..... $40 found
Second baker, country ..... $36 week
2 waiters, lunch counter ..... $40 mo.
1 bus boy ..... $20 wk., board
2 porters, restaurant ..... $30, r. and bd.
Young man for candy store, ... $8 wk., bd.
Young man for factory ..... $2 day
Livery man, private place ..... $50, found
2 buggy washers ..... $12 week

Remember, 200 Slavonians and Greeks for San Francisco, free fare, 8 hrs. work, $2.50 day.
MURRAY & READY, 127-129 S. Los Angeles street,
Los Angeles, phone Sunset Broadway 4616.
Phone Home 3018. 1

WANTED—

JAPAN A. B. C. EMPLOYMENT AGENCY,
Oldest and Largest Agency in the city.
302 SOUTH OLIVE ST.
Phone—Main 1947, Home 5718.

We furnish all kinds of first-class help promptly with responsibility.

House-cleaning department.

WANTED—
THE ANCHOR EMPLOYMENT AGENCY,
Home A5579. Sunset Broadway 2714.
A strictly reliable and first-class agency.
We will treat you right.
Positions of all kinds filled promptly. Laboring men of all kinds wanted Monday morning at 7 a.m.
Room 106, Rindge Bldg., 254 S. Broadway. 1

WANTED—

CHARLEY NAKAMURA'S
JAPANESE EMPLOYMENT AGENCY.
House and Window Cleaning.
Waiters, Cooks, Porters, Laborers, etc.
646-648 Wall street.
Phones—Main 1145, Home 6753. 16

WANTED—JAPANESE.
PACIFIC EMPLOYMENT BUREAU,
Largest and most popular agency,
631 W. Sixth St., Los Angeles, Cal.
House cleaning department.
Window cleaning department.
Phones—Home 1078, Main 1714.
General labor contractors, every department assures responsibility. 2

WANTED — (EXTRA) SEVERAL MEN whom I can use immediately for railway mail clerks, for Los Angeles. See me at once between 9 and 10 o'clock and preparation. Daily, 9 to 6; Tuesday, Thursday and Saturday evenings, 7:30 to 9. MR. SMALL, 207 Douglas Bldg.

WANTED — ALL AROUND GAS AND electrical fixture man for small shop, one who understands enameling, and solicit; also have knowledge of electroplating and lacquering, state experience, references and wages expected. Write to THE GLOBE ELECTRICAL CO., Monterey, Cal.

WANTED—MAN OF HIGH REFERENCE to invest $1500 and take salaried position, $100 month in first class corporation, you will also be made treasurer of the company. Rare chance. See PHOENIX, 202 Grant Bldg.

WANTED—ENERGETIC, TRUSTWORTHY man or woman to work in California, representing large manufacturing company; salary $50 to $90 per month, paid weekly; expenses advanced. J. H. MOORE, Los Angeles, Cal. 1

WANTED—
JAPANESE EMPLOYMENT AGENCY.
703 W. Sixth st. Home 5252, Main 3353.
COOKS, WAITERS, PORTERS.
Ranch hands, house and window cleaners.
BY HOUR, DAY OR CONTRACT.

WANTED — IMMEDIATELY, JAPANESE or Chinese cook, references required; family of eight, Japanese boy now doing second work; transportation paid conditionally; wages $25. MRS. D. E. GIBSON, 907 Greenwood ave., Canon City, Colo. 2

WANTED—AT ONCE, A GOOD PRINTER, steady all the year around job to right man and good pay; must be fast type setter, willing to make up forms and run small electrical power press two hours a day. Address at once, giving references, YUMA EVENING EXAMINER, Yuma, Ariz. 1

WANTED — GENTLEMAN OF GOOD ADdress, with $250 cash, to join me in the sale of real estate; I furnish office and best selling property and pay 5 per cent.; permanent to the right party. Address X, box 37, TIMES OFFICE.

WANTED—
ARCHITECTURAL DRAUGHTSMAN.
A neat and accurate architectural draughtsman for general work; permanent position; salary $150 per month. D. H. & J. H. HOLMES, Architects, Tucson, Ariz. 5

WANTED — SALESMAN; MUST BE HUSTlers; here is an opportunity for you to make money; PARK REALTY & TRUST CO., 214 Merchants' Trust Bldg.

WANTED — ANY INTELLIGENT PERSON may earn $40 to $50 monthly at home in spare time corresponding for newspapers; no canvassing; experience unnecessary. Send for particulars. PRESS SYNDICATE, Lockport, New York.

WANTED—REGISTERED PHYSICIAN, CAPable of taking charge of office; allopathic, homeopathic or eclectic; permanent position to right man. Call 9 a.m., DR. GREENE & CO., 254 S. Broadway.

WANTED — SALESMAN FOR PRIVATE lighting plants; profitable commission arrangements with right man; can earn good income. Address F, box 195, TIMES OFFICE.

WANTED—2 FIRST CLASS DRUG MEN, registered in California; young, energetic and with good references, permanent positions. OFF-VAUGHN DRUG CO., 252 South Spring st.

WANTED — FIRST-CLASS CARRIAGE smith on light wagons and buggies; highest wages and 8 hours. Experienced all-round man. Write WM. WERTSCH, 24 Page st., S. F. 1

WANTED—IMMEDIATELY, EXPERIENCED milker, $40 and found; a married man, $50; free use of team, and fare; for full particulars call or address MRS. L. A. WATKINS, 406 W. Seventh st., rear. 1

WANTED — A GENERAL ALL-AROUND construction man at health and pleasure resort; permanent and profitable position; must be able to take working interest in business. Address W, box 160, TIMES OFFICE.

WANTED—A NO. 1 SOLICITOR FOR A high class printing house; a sure thing and a good thing for a good man; give references. Address Y, box 69, TIMES OFFICE. 1

WANTED ANY ONE KNOWING THE whereabouts of D. R. Edwards, will confer a lasting favor to anxious relations by addressing MRS. JUANITA JOHNSON, West Seattle, Wash. 5

WANTED — CASH BOYS; MUST BE 14 YEARS OLD; WAGES $3.50 PER WEEK. APPLY TO MANAGER, VILLE DE PARIS, 317 S. BROADWAY.

WANTED — 10 FIRST-CLASS CORNICE makers, 5 tin roofers, 5 good jobbers; steady work year around. CAL. CORNICE WORKS, 123 N. Main st.

WANTED — 25 LABORERS, PICK AND shovel; also wheelbarrow men; good pay, steady work. F. O. ENGSTRUM CO., brick yard, Avenue 26 and San Fernando Road. 1

WANTED—20 BOYS BETWEEN THE AGES of 16 and 17. Apply at office of LOS ANGELES METAL STAMPING CO., 1118 San Pedro st.

WANTED—30 HARNESS MAKERS AND 5 good saddle makers. Address LOS ANGELES SADDLERY AND FINDING CO., Los Angeles.

WANTED—PATTERN MAKER.

WANTED—

Help, Male.

WANTED—A YOUNG MAN TO MAKE HIMself useful round an advertising office; good opportunity to climb. Address Y, box 68, TIMES OFFICE. 1

WANTED — SEVERAL YOUNG MEN OR boys to pick walnuts at Rivera. Call 10 o'clock sharp Monday morning, ROOM 15, 209½ S. Broadway. 1

WANTED — FOR BANK IN MEXICO, young man graduate, "ECLECTIC" SHORTHAND COLLEGE, 500 Broadway, preferred. 1

WANTED—A GOOD BOY, ABOUT 16 OR 18, to work in glove factory; good pay. SOUTHERN CALIFORNIA GLOVE CO., 334 E. 1st. 1

WANTED—PLASTERER TO DO THE WORK on 3-room cottage, material furnished. Apply after 6 p.m., 3632 LONG BEACH AVE. 2

WANTED—YOUNG MAN TO TAKE HALF interest in good paying business; investment and references required. Call 9 to 12, 727 BRYSON BLK. 1

WANTED—DRIVER FOR DELIVERY WAGon, one who is experienced and thoroughly knows the city; good job for right man. Apply 2107 S. LOS ANGELES ST. 1

WANTED—A MAN THAT THOROUGHLY understands the taking care of horses; good place for the right man. Phone 71. 811 E. FIFTH.

WANTED—WORKING PARTNER WITH $1000 to $1500, ¼ interest in a first-class grocery and market. Call or address 429 W. 7TH. 2

WANTED—SOLICITORS BY PURCELL & Kern, general agents Standard Life and Accident Ins. Co. 239 H. W. HELLMAN BLDG.

WANTED—A GOOD WILLING BOY WITH wheel, about 18 years old; chance for advancement. Call at 208 WEST 2ND ST.

WANTED — GOOD DELIVERY BOYS with wheels; wages $6 per week. OFF & VAUGHN DRUG CO., 252 S. Spring st.

WANTED—EXPERIENCED PRESSER AND bushelman. Apply KEYSTONE DYE WORKS 2112 Central ave. 1

WANTED—FIVE ROUGH CARPENTERS. Apply early. J. B. MITCHEL & CO., 412 Douglas.

WANTED—A NICE ELDERLY MAN TO take care of ten horses. 729 S. BROADWAY. 1

WANTED—SHINGLER AT 244 MADELINE DRIVE, South Pasadena, near Raymond Hotel. 1

WANTED — SIGN PAINTERS IN SAN Francisco. $7 day. Address J. Q., TIMES OFFICE, San Francisco. 1

WANTED—BOYS WITH BICYCLES FOR daily delivery; good wages. Call 136 EAST THIRD ST.

WANTED—GOOD CARPENTERS TO GO TO Lake Tahoe; also some handy men. For particulars call HOME PHONE 51953. 3

WANTED—TWO PLASTERERS FOR ARIzona, $5 per day, and free fare both ways. Call at 137 S. LOS ANGELES ST.

WANTED CARRIAGE BLACKSMITH helpers at LLOYD'S CARRIAGE WORKS, 227 E. Market st. 2

WANTED—NORTH AMERICAN TRUST CO., 124 W. 6th st., wants salesmen at once to sell lots in New Nevada town of Johnnie. 6

WANTED—CARPENTERS; FIRST-CLASS men only. $3.50, eight hours. 1519 W. 16TH.

WANTED—A GOOD HELPER ON CAKES. SLOAT BAKING CO., 711 W. Washington. 2

WANTED — FLOOR LAYERS AND SCRAPers on hardwood floors. Call Sunset phone SOUTH 4285.

WANTED — PIANO PLAYER WHO CAN sing. Apply LA PETITE THEATER, Ocean Park. 1

WANTED—MACHINIST ON LIGHT BRASS work, elderly man preferred; lathe work. Address X, box 135, TIMES OFFICE. 1

WANTED—BOYS FOR FACTORY WORK. Apply at L. A. COOPERAGE CO., Main and Bay st.

WANTED—TWO EXPERIENCED WAITERS, long job. Address CITY BAKERY, Fresno. 1

WANTED — PAINTER, PLAIN OUTSIDE work, for a few days. Apply 2623 LONG BEACH AVE., between 7 and 8 a.m. 1

WANTED — 2 FIRST-CLASS SHOEMAKers. Apply at once. W. E. CUMMINGS SHOE CO., 4th and Broadway. 1

WANTED — CASH BOYS, EAGLESON & CO., men's furnishers, 112 S. Spring. 3

WANTED — A BOY. VINCENT, THE Photographer, 253½ S. Spring. 2

WANTED — DELIVERY BOY WITH wheel. J. SMITH & CO., 127 S. Spring. 30

WANTED — FIRST CLASS COAT MAKER on custom coats. 110 W. 2ND ST., room 5.

WANTED—JOB-PRESS FEEDER, $10 PER week. 110 W. SECOND, room 22. 30

WANTED — FIRST-CLASS PANTS FINisher. D. R. HODGE, 716 W. 2d st.

WANTED—JOB PRESS FEEDER, 304 MERCANTILE PLACE. Home 1692. 1

WANTED—ERRAND BOY IN TAILOR shop, 120 N. MAIN, room 5. 1

WANTED—

Help, Female.

WANTED—FAMILY COOK, OXNARD, $30; another, Santa Barbara, cook for one, $30; another, small laundry, city, $30; waiting and upstairs work, San Diego, $25; upstairs work and sewing, Redlands, $30; cook and second girl, Redlands, $35 and $25; second work and care of children, $30; family waitress, $30; parlor maid, $30; upstairs work and laundry, $30; two second girls, city, $25; others, $20; cook and second, city, $25 and $35; hotel cook, Pasadena, $40; another, city, $40; cook delicacy, $30; short-order cook, boarding-house cook, $35; children's nurse, $25; another, Pasadena, $25; nurse for two children, $35; child's nurse, Montecito, $25; same, city, $25; camp laundress, $20; kitchen maid, $25; waitress, tourist hotel, $30; others, $25; pantry work, $25; very long list housework city and country, $20 to $35; girls to assist and care for children, $10 to $15. MRS. HAWLEY & MISS FORGRAVE, 254 S. Broadway. A9161. Main 819.

WANTED—GIRLS, GIRLS, GIRLS.
GOOD POSITIONS, STEADY WORK.
BISHOP & CO.
7TH AND ALAMEDA STS. 1

WANTED — REFINED, WELL EDUCATED lady, who lost husband and means in 'Frisco disaster, desires to obtain immediate permanent employment as manager of first-class apartment house, or any position of trust; thoroughly competent and trust worthy; excellent city references. G. L., Ocean Park Center Delivery, Cal. 13

WANTED—RESPECTABLE WOMAN FOR light work; must understand plain cooking, country; no children; good home and short hours; $15 to $20. Call Monday from 10 a.m. till 2 p.m. 2728 VERMONT AVE. Phone 22025.

WANTED—A CAPABLE PLEASANT WOMan or couple, to rent a pretty furnished cottage at Santa Monica and board elderly gentleman; remuneration, $25 month and house rent; references required. BRADSHAW BROS., room 202, Bradbury Bldg. 2

WANTED — ANY INTELLIGENT PERSON may earn $40 to $50 monthly at home in spare time corresponding for newspapers; no canvassing; experience unnecessary. Send for particulars. PRESS SYNDICATE, Lockport, New York.

WANTED—IMMEDIATELY, 25 WOMEN TO work in our factory, free rooms, gas furnished, steady employment and good wages. HUNTINGTON BEACH CANNING, PICKLING AND PRODUCE CO. 4

WANTED — CASH GIRLS; MUST BE 14 YEARS OLD, WAGES $3.50 WEEK. APPLY TO MANAGER VILLE DE PARIS, 317 S. BROADWAY. 1

WANTED — A TEACHER TO GIVE STENography and book-keeping lessons three times a week in afternoons, $10 a month. Phone 52647, BROADWAY 2874.

WANTED — YOUNG WOMEN TO ENTER the training school of the Emergency and General Hospital, 418 CROCKER. 2 years' course.

WANTED—LADIES WITH SPARE TIME at home to make our fancy work, $5, $8 and $16 per week easily made; something new. Address P.O. BOX 581, Station C.

WANTED—GIRLS FOR PAPER-BOX FACtory, both experienced and beginners. RENSHAW, JONES & SUTTON CO., 831 Stephenson ave.

WANTED — FOR LEADING CALIFORNIA club, lady, good executive, graduate ECLECTIC SHORTHAND COLLEGE, 500 Broadway, preferred.

WANTED—EXPERIENCED SALESWOMAN for notion department. Apply superintendent N. B. BLACKSTONE CO., Spring and Third streets. 3

WANTED—COMPETENT GIRL FOR GENeral housework and cooking; German preferred. Apply Monday, 6th CORONADO ST.

WANTED — CASH BOYS; MUST BE 14 YEARS OLD; WAGES $3.50 PER WEEK. APPLY TO MANAGER, VILLE DE PARIS, 317 S. BROADWAY.

WANTED—A MIDDLE-AGED WOMAN FOR general housework in family of three adults; wages $25. CAL EMERGENCY AND GENERAL HOSPITAL, room 28, Crocker st. 1

WANTED—FIRST-CLASS WOMAN COOK for restaurant, San Diego. Answer early Monday. Address Y, box 125, TIMES OFFICE. 1

WANTED—GIRL FOR GENERAL HOUSEwork, wages $30; second girl, $25; one who will appreciate a good home. 404 E. NINTH st. 1

WANTED—GIRL FOR GENERAL HOUSEwork, $20 per month; good home for good girl. 212 S. JOHNSTON ST. Take Downey-ave. car.

WANTED—LADIES TO TAKE HOME work, light, pleasant and easy. Call Monday, 9 to 4, ROOM 40, 727½ S. Broadway. 2

WANTED — WAITRESS, STEADY, OR dinner work. Inquire HOTEL ROSSLYN,

WANTED—

Help, Female.

WANTED—EXPERIENCED LADIES' TAILors and skirt makers, at 113 N. RAYMOND, Pasadena. 4

WANTED — GOOD GIRL FOR HOUSEwork in a small family; reference. 1337 S. BURLINGTON. Pico car. 1

WANTED — HOUSEKEEPER COUPLE employed during day; wages $30, laundry, $2; all fine. Call Monday. 404 E. NINTH ST.

WANTED — EXPERIENCED FINISHERS and operators on pants, 230½ S. SPRING, room 206. 2

WANTED—GIRL TO ASSIST IN LIGHT housework, small family and a good home. Call 1520 W. 7TH ST. 1

WANTED — LADIES FOR LIGHT, EASY and profitable work in their homes, steady work. Address B, box 8, TIMES OFFICE.

WANTED — GOOD GIRL FOR HOUSEkeeping in a small family; reference. 1337 S. BURLINGTON. Pico car. 1

WANTED — WAIST MAKERS, SLEEVE makers, skirt makers and helpers. TERRILL, 338-340 S. Hill st. 2

WANTED—YOUNG GIRL TO ASSIST IN light house work. Call at 1227 MAGNOLIA AVE., or Telephone 24797. 1

WANTED — COMPETENT GIRL FOR general housework, 2 in family; good wages. Apply No. 8 PARK AVE., Ocean Park. 1

WANTED—EXPERIENCED CANDY SALESlady at CHRISTOPHER BROS., 321 South Spring. 2

WANTED — A GIRL OR MIDDLE-AGED woman to care for two elderly ladies. 742 SAN JULIAN ST. 1

WANTED — WAITRESS, EXPERIENCED, good wages. DALY'S RESTAURANT, W. Second and Hill. 1

WANTED—A GERMAN GIRL TO DO GENeral housework in a family of two. 902 W. 10TH ST. 1

WANTED—WOMAN OR GIRL FOR GENeral housework, 4 in family. 447 S. LOS ANGELES. Main 6724. 1

WANTED—LADY STENOGRAPHER AND typewriter, moderate salary. W. J. RODGERS & SON, 233 Stimson Block. 1

WANTED—GOOD WAITRESS, WAGES $25 per month, room and board. HOTEL CALIFORNIA, Second and Hill sts.

WANTED—GIRL FOR GENERAL HOUSEwork, two in family; must be good plain cook. $25. Phone Home 52443. 2716 W. 9TH. 3

WANTED—GOOD SEAMSTRESS IN DRESSmaking parlors; come ready for work. 1625 S. HOPE. 1

WANTED — A GOOD GIRL FOR GENERal house work. Apply 1617 S. FIGUEROA ST.

WANTED—GIRL FOR GENERAL HOUSEwork; wages $30. Apply 1022 LINCOLN ST.

WANTED—LINEN ROOM GIRL; WAGES $25; chambermaid, $20; laundress, $2 per day and car fare. 404 E. NINTH. 1

WANTED—YOUNG GIRL TO ASSIST WITH housework; must sleep home. 1337 S. FLOWER.

WANTED—WOMAN TO HELP IN KITchen. 542 W. SIXTH. 1

WANTED—ONE WAITRESS, $10 A WEEK. 218 EAST THIRD. 1

WANTED—YOUNG GIRL TO ASSIST WITH housework and care of baby. 1907 ORANGE.

WANTED—BRIGHT YOUNG WOMEN. Apply 622 S. HILL ST.

WANTED — A SLEEVER. MUNGER'S LAUNDRY, 923 S. Los Angeles st. 1

WANTED—CHAMBERMAID AT THE WILMINGTON, 123 N. San Pedro. 2

WANTED — GIRL FOR GENERAL HOUSE work in family, Call 1007 10TH. 1

WANTED — A GIRL FOR GENERAL house work. Apply 1130 W. 10TH ST. 1

WANTED—AN EXPERIENCED COOK. Apply 923 LAKE ST. 1

WANTED — COAT FINISHER. INQUIRE 120 N. MAIN, room 5. 1

WANTED—CHAMBERMAID TO WORK ¼ day. 330½ S. HILL. 1

WANTED—

Help, Male and Female.

WANTED — YOUNG OR MIDDLE AGED married man to work on ranch, wife to do housework and tend poultry; good wages to right party; house furnished. E. L. UNDERWOOD, La Mirada, Cal.

WANTED—A GOOD SITUATION FOR A young or middle aged married man on a ranch, to do general farm work and wife to take care of house and poultry; house furnished. E. L. UNDERWOOD, La Mirada, Cal. 1

WANTED—CAN YOU SING? CAN YOU dance? Can you act? If so, want you for Thursday night. Previous experience unnecessary. Salary paid. APPLY MANAGER, Unique Theater.

WANTED—

Male or Female Help. (To Learn Trades.)

WANTED — STUDENTS, THE FLORENtine Hair Dressing College, 227 Mercantile Place, has secured the services of Mrs. Dee Connor, late of New York City, as instructress. She is an expert who has had years of experience and teaches the genuine French Marcel wave. We teach you the trade thoroughly in eight weeks by our new method. Diplomas and formulas given. Students graduating from our college have secured positions in the foremost places in this city. This is the only college in the city having all the latest electrical appliances. The work is unsurpassed. Superfluous hair permanently removed. Ladies and gentlemen, we positively guarantee to restore gray hair to its original color in three weeks. Call or write. HOME PHONE 7267. 6

LOS ANGELES HAIR-DRESSING COLLEGE, 204 Mercantile Place, suite 58, original and reliable college where students are taught by experienced instructress of 8 years' practice; hair-dressing, manicuring, facial massage, scalp treatment, in short course; our work our best advertiser; shampoo 25c; superfluous hair permanently removed; guaranteed cure of dandruff; one-sitting face bleach removes all blemishes. HOME 'PHONE 6327.

LADIES, HAIRDRESSING FREE; MANIcuring, scalp and facial massage, singeing, each 15c; shampooing, 25c; electrical vibratory massage, French clay and almond meal packs, 25c each; Marcel wave only 25c; superfluous hair permanently removed, our work is our best advertiser FLORENTINE HAIR DRESSING COLLEGE, 227 Mercantile Place. Home 7237.

WANTED—EXPERT CUTTER, LATE OF San Francisco, will teach practical cutting men's garments, low rates, 4 to 10 weeks, high salary trade, garments and patterns cut to order, reasonable. 223 MERCANTILE PLACE, room 27. 5

WANTED—YOUNG MAN LEARN TELEGraphy and railroad accounting. Salaries $70 to $90. Free catalogue. MORSE COLLEGE OF TELEGRAPHY, 306 12th st., Oakland, Cal.

WANTED—

Situations, Male.

WANTED—PLACE TO WORK FOR BOARD and room mornings and evenings while attending business college, by reliable and trustworthy young man of good address and steady habits; best of references. Address X, box 158, TIMES OFFICE. 1

WANTED—POSITION AS STENOGRAPHER and correspondent in city, or would also take dictation in foreign languages, English and Spanish, or French, German; moderate salary. Address Z, box 162, TIMES OFFICE. 1

WANTED—YOUNG MAN, AGE 26, GRADUate law college, desires position with established law firm; habits temperate; reference furnished. Address X, box 33, TIMES OFFICE. 1

WANTED—YOUNG GENTLEMAN IS WITH two years' banking experience would like position as assistant book-keeper with reliable firm; references. Address V, box 59, TIMES OFFICE. 1

WANTED—BY STEADY, RELIABLE ELderly man, home place; understands garden work, care lawns, cows, strictly temperate; salary moderate. Address F. P. M., 810 W. FIRST ST. 1

WANTED—SITUATION BY EXPERIENCED young man as private secretary or valet; has automobile and traveled; good business education; best of references. Address Y, box 127, TIMES OFFICE. 1

WANTED—BOOK-KEEPER, OFFICE MANager, executive ability, 9 years' experience, banks and wholesale houses; wants to connect himself with first-class concern. Address Z, box 29, TIMES OFFICE. 2

WANTED — EXPERIENCED JAPANESE laundry man, wants position in private family. Address T. TAKESHITA, 312 N. Alameda st., Los Angeles. 1

WANTED—POSITION AS MANAGER OR steward of hotel or restaurant by steady, sober man, 15 years experience; city or country. Address V, box 81, TIMES OFFICE. 1

WANTED—CHEF, MAN AND WIFE, BOTH first-class cooks, wish positions; hotel or club, city or country. P. C. S., 326 MAPLE AVE. 1

WANTED—SITUATION BY YOUNG MAN on private place, with automobile; experienced; references. Address X, box 161, TIMES OFFICE. 1

WANTED—BY A JAPANESE BOY, A JOB to work for my board and room and go to school. Address W, box 92, TIMES OFFICE. 1

WANTED — FOR BUILDING TENT houses, fences and other odd jobs, call BODENDEEK, the carpenter, Home phone 31274. 4

WANTED—CARPENTER WANTS WORK; will build California cottages, cheap and good. EAST 272, HOME 21683. 2

WANTED—POSITION, FIRST CLASS office man and book-keeper. Address S. J. LAWSON, general delivery.

WANTED—GROCERY CLERK, 10 YEARS' experience, wants position; A1 references. Address Z, box 99, TIMES OFFICE. 1

WANTED—CARPENTER WORK AT REA-

WANTED—

Situations, Male.

WANTED — ABLE AD. WRITER WOULD like to make arrangement with firms desiring a limited amount of service daily or occasionally. Write, call or phone for details of my plan costing from $10 per month up. F. W. JOHANECT, 613 Chamber of Commerce. Tel. Home 5276. 2

WANTED—FINE EDUCATED, RELIABLE Japanese young man with good experience and thorough knowledge of English, seeks responsible position as house man in first-class hotel; now working as housekeeper of fine hotel with 100 rooms; best references furnished. F. O. M., 26 S. SIDE PLAZA. 3

WANTED—

Situations, Female.

WANTED—
WE DO THE SIFTING.
Busy business men can obtain competent stenographers through us.
THE COMPANY OF PUBLIC STENOGRAPHERS, 238 H. W. Hellman Bldg.
Phone A. 7188. 3

WANTED—POSITION, ON SALARY, AS manager or general housekeeper, roominghouse, flats, or cottage, by widowed lady, one little girl, aged 7; references exchanged. Call or address HOTEL ALTA VISTA, 255 S. Bunker Hill. Room 36. 3

WANTED—SITUATION, HOUSEKEEPER; capable, reliable woman in family hotel, or in widower's home where servants are kept; first class references. Address V, box 2, TIMES OFFICE. 4

WANTED — AN EDUCATED ENGLISH woman wishes re-engagement as practical nurse to invalid, assist in house or needlework; high personal references in city. Address Y, box 24, TIMES OFFICE. 2

WANTED WORK, TRAINED EXPERIenced nurse, care of sick persons, invalids and children; first-class, kind and trustworthy; references. NURSES' EXCHANGE, Phone Broadway 4899, Home 3502. 1

WANTED — STENOGRAPHER, OFFICE position by young lady, competent, familiar modern office systems, neat appearance, good conversationalist; reasonable salary desired. Address Z, box 56, TIMES OFFICE. 1

WANTED—EXCELLENT CHAMBERMAID wants position, hotel or rooming-house, city or country; high references in city. Address V, box 25, TIMES OFFICE. 2

WANTED — SITUATION AS HOUSEKEEPer in an apartment house, or hotel linn lady in

Classified Liners.

TO LET— Flats.

TO LET—

MODERN FLATS. CLOSE IN.

4-room modern new flats, gas and electricity; use of plumbing; store room in rear; easy walking distance of shops and manufacturing district; rent $15 per month; water free. Enquire on premises, 340 S. CLARENCE ST., or O. P. Scheer, 320 Frost Bldg. Both phones.

TO LET—

4-ROOM FLAT, NEW, MODERN, RENT $14. 2904½ S. MAIN ST.

ALSO, STOREROOM, LOCATED IN GOOD BUSINESS SECTION. 2704 E. MAIN ST.

GEO. W. STIMSON, 205 L. A. TRUST BLDG.

TO LET— Furnished Flats.

TO LET — LOWER FLOOR OF MODERN residence, beautifully furnished and first-class in every respect, close in, Westlake district. 1230 W. EIGHTH.

TO LET—4-ROOM FLAT, COMPLETELY furnished; fine neighborhood; lawn, flowers; 2 blocks west of Figueroa. 404 BIXEL ST., M. 6869.

TO LET — TERMINAL ISLAND, COMpletely furnished 4-room flat, on ocean front; cheap rent, for 3 months or less. CHAS. HUBBELL, 602 Bullard Blk. Home phone 2734.

TO LET—$30; 6-ROOM FLATS, COMPLETE ly furnished, with gas and electricity, at 1307-1311 and 1313 Diamond st. T. WIESENDANGER, 322 Merchants' Trust Bldg.

TO LET—$30, MODERN 6-ROOM SUNNY corner flat, furniture new and clean, china, linen, gas, electricity, bath. 647 W. 15TH, block west of Figueroa.

TO LET — FURNISHED FLAT, 4 ROOMS, modern, new, Axminster rugs, fine furniture; reasonable; or will sell. 511 W. PICO.

TO LET—4-ROOM FURNISHED MODERN lower sunny flat. 903 W. SEVENTH ST., west of Figueroa.

TO LET—SEE THAT CHARMING, HANDsomely furnished cottage flat today. 1215 W. 16TH.

TO LET—5-ROOM FLAT, NICELY FURnished; cheap if taken at once; 4 blocks from Broadway. 119 N. BUNKER HILL.

TO LET— Apartments—Furnished.

TO LET—APARTMENTS FURNISHED. For $12.75 and up you can rent new, elegant, completely furnished apartments with gas range, bath, etc., in two new buildings, at 1311 Crocker st., and 312 W. Diamond st.; also at 231 S. Figueroa, 204 N. Fremont ave., 2525 W. First st., 1145 W. First st., 1311 Crocker st., 1315 W. Fifth st., and 1320 Colton st., 315 E. 32D W. 17TH ST.

TO LET—

RICHARDSON APARTMENTS.

4 large rooms to each apartment, new building, new furniture, new porcelain, private bath, gas, electricity and instantaneous heater; fine location, walking distance; price $25. Corner 3RD and BOYLSTON ST.

TO LET—NEW, MODERN, CONVENIENT, elegantly furnished housekeeping suites; hardwood floors, tiled hearths, combination gas, bath, electricity, grate; fine view on bank of Arroyo; fine air, most healthful location; cars, buses, parcels, sun parlor. 3 block Sixth Park; new line; 4c fare; of Avenue 66 Tel. EAST 673.

TO LET—

THE GIBSON.

Elegantly furnished, modern apartments, must be right location in city; within the hill within 5 minutes' walk of business center; no noise, no dust. FOURTH and HOPE STS.

TO LET — THE LYONS APARTMENTS, 324 S. Hope; newly furnished 2- and 3-room suites complete for housekeeping; also one single room; polished floors, steam heat, electric light, tennis court, croquet grounds; rates reasonable.

TO LET—AT THE MISSION APARTMENTS, new, elegantly furnished suits and single room, with private baths; hot and cold water, electric lights, centrally located. 302 N. BROADWAY.

TO LET — THE DOUGLAS APARTMENTS ARE NOW OPEN; ELEGANTLY FURNISHED AND UP-TO-DATE; 2 AND 3-ROOM SUITES; RATES REASONABLE. 424 W. 8TH ST., COR. FLOWER. PHONE 2867.

TO LET — THE ALTONA APARTMENTS, CORNER 8TH AND FIGUEROA. 2, 3 AND 4 ROOMS; WINDOW SHUTTER KITCHEN; ALSO SINGLE ROOMS AND SUITES WITH PRIVATE BATH. PHONE 25878.

TO LET — FOR $14 A MONTH YOU CAN rent elegant 3-room housekeeping apartment, beautifully furnished; new, 343 S. FIGUEROA, or 2013 or 2020 S. 8th, or 1033, 1141 or 1153 W. 1st st., or 120 N. Beaudry, 1220 Colton st.

TO LET — THE ARDMORE, 941 POTTER Park ave., just west of Figueroa, between Seventh and Eighth; handsome housekeeping apartments, private bath; location the best; summer rates.

TO LET—OPEN FOR INSPECTION, THE beautiful Doris, new, elegant spacious rooms, 20 feet in size, tiled baths and kitchens, high art furnishings; references required. 1204 W. PICO.

TO LET—CLEMENT APARTMENTS, JUST opened; everything new; suites and single rooms; location fine; corner W. WASHINGTON AND S. FIGUEROA STS.

TO LET — 2 OR 4-ROOM FURNISHED apartment in Highland Park, near Occidental College. 133 WEST AVE. 54. Phone East 1279.

TO LET—FOR $13 YOU CAN RENT NEW furnished 3 rooms, gas range, bath, phone, 1125 and 1141 W. FIRST ST. Healthy, sightly location, on car line.

TO LET—FOR $15 YOU CAN RENT FURnished apt., complete; 3 rooms, housekeeping, bath, gas range, phone. 328 NORTH FREMONT ST.

TO LET—B AND C APARTMENTS, 3-ROOM apartments $13, $16 and $18. 345 S. HOPE.

TO LET — 3-ROOM NICELY FURNISHED housekeeping suite, private bath, reasonable. ANTHONY, 1325 W. Seventh. Home 1276.

TO LET — HOUSEKEEPING APARTments and single rooms; sunny, clean and well furnished. 1402 S. HOPE.

TO LET—NICELY FURNISHED SUNNY 2-room suite for housekeeping. 453 S. HOPE.

TO LET—AT 940 S. HILL, AN EAST FRONT, furnished apartment, with two wall beds; private bath and buffet kitchen.

TO LET—FOR $14 YOU CAN RENT APARTment completely furnished, new, gas range, phone, bath, children admitted. 921 DIAMOND. 6 blocks Pico car; 3 blocks Van W. Second-st. car to First and Fremont.

TO LET — 3-ROOM SUNNY APARTMENT with bath. 529 W. 27TH ST., near Figueroa. Call forenoons.

TO LET— Rooms and Board.

TO LET—

RYDER-MACKIE REALTY CO., 324 Mercantile Place.

FURNISHED HOUSES.

$42.50—Beautifully furnished 4-room cottage, close to W. Washington st. car line.

$22.50—Fine 5-room cottage on W. 12th st.

$35.50—6-room cottage, nice surroundings, on 17th.

$75—8-room house, W. 16th st., $100; magnificent home, elegant grounds. Westlake district.

TO LET — NICELY FURNISHED SUNNY front rooms, suitable for two, bath and board; home cooking; $25 per month; two meals. Phone Main 8871. 640½ S. GRAND.

TO LET—IF YOU WANT NICE, LARGE, sunny room, first-class board, 5 blocks from Courthouse, call at the BURWELL, 535 Sunset blvd. Home 2705; one nice room for 2, with room and board, $6 per week.

TO LET—ROOM AND BOARD, $25 TO $30 month, Abbotsford Inn, most pleasant home in Los Angeles; card parties, dances, cheerfulness throughout; walking distance. EIGHTH AND HOPE. Phones 1178.

TO LET—TO 3 OR 2 GENTLEMEN, $25 per month, room and board, in private family; southwest locality; modern improvements. 1619 S. BURLINGTON AVE.

TO LET—PLEASANT ROOM AND BOARD, home cooking, fine location, private family. C. K. For particulars HOME PHONE 1060.

TO LET — TO REFINED COUPLE, 2 ROOMS and bath; modern cottage, with good table board; private family, southwest. Phone WEST 454.

TO LET — GARVANZA VILLA, DELIGHTful, homelike place, first-class board; take Chester of Angels or South Pasadena car.

TO LET — $22 BONNIE BRAE, THE ST. JAMES, a select private boarding place, large attractive rooms, excellent home table, home modern.

TO LET—NICE SUNNY FRONT ROOMS with board, use of parlor, modern conveniences. 1231A WEST 7TH ST.

TO LET—WANTED, A COUPLE TO BOARD in a private family; everything of the best. Phone EAST 1943.

TO LET—FOR COMFORT AND PLEASANT surroundings, rooms with board; rates very reasonable. AT 723 CORONADO ST.

TO LET—THE MAPION, 936 S. HILL, A private boarding-house; house and furnishings new; rates for summer very reasonable.

TO LET—THE MOORE, 1061 W. 8TH ST., beautifully furnished; 1st, sunny rooms, close in, on car line; table good.

TO LET — ROOM AND BOARD; HOME cooking; new management. HOTEL LIVINGSTON, 642 S. Hill st.

TO LET— Houses.

TO LET—5-ROOM MODERN HOUSE, 1146 Maple; 4 rooms, $15.
1421 Wilcox, 4 rooms, $13.
723 Decatur, 5 rooms, $10.
944 Cottage Place, 5 rooms, $16.75.
826 Grand View, 4 rooms, $15.
1333 W. 36th, 5 rooms, $15.
1870 W. 12th, 4 rooms, $20.
934 Grand View, 7 rooms, $22.50.
839 W. Pico, 5 rooms, $26.
935 W. Washington, 5 rooms, $25.
1904 Wilton, 9 rooms, $40.
2619 W. 7th, 9 rooms, $60.

FLATS.

719 Ruth, 3 rooms, $10.
1719½ Ruth, 4 rooms, $12.
1259 Maple, 5 rooms, $22.50.
1304 Albany, 5 rooms, $25.
1946 Park Grove, 5 rooms, $45.
1959 Edgeware, 5 rooms, $50.

We have many others in all parts of the city. Call and get free list and information.

WRIGHT & CALLENDER CO., 319-323 S. Hill Street. Managers of Rental Property.

TO LET—

5-room cottage, water paid, $16
5-room cottage, water paid, $20.
7-room cottage, water paid, $25.
6-room flat, downstairs, $15.
4-room cottage, water paid, $10.
5-room cottage, extra room, $17.
7-room, new 2-story, $25.
5-room brick cottage, $17.
7-room, 2-story, beautiful, $35.
5-room cottage, water paid, $18.50.
5-room cottage, water paid, $15.
3 rooms for housekeeping, $12.
No Sunday business. Call Monday.
C. E. GILHOUSEN & CO., 2618 Central ave.

TO LET—

1118 WEST NINTH STREET, TWO-STORY EIGHT-ROOM HOUSE AND BARN; DESIRABLE NEIGHBORHOOD, SPLENDID CAR SERVICE.

R. A. ROWAN & CO., 200 H. W. HELLMAN BLDG.

TO LET— Houses.

TO LET—HOUSES AND COTTAGES.

[duplicate of the 9-room through 7-room entries above]

We have many others in all parts of the city. Call and get free list and information.

WRIGHT & CALLENDER CO., 319-323 S. Hill Street. Managers of Rental Property.

TO LET—

[duplicate of the 5-room through 9-room entries above]

TO LET—

1118 WEST NINTH STREET, TWO-STORY EIGHT-ROOM HOUSE AND BARN; DESIRABLE NEIGHBORHOOD, SPLENDID CAR SERVICE.

R. A. ROWAN & CO., 200 H. W. HELLMAN BLDG.

TO LET — 710 W. 8TH ST., SECOND house west of Figueroa st.; 8-room cottage, oak floors, extra closets and pantries; high ceilings; handsome decorations; 2 bathrooms, furnace, cemented cellar, 240 water extra; concession to lessee for long term. Key 715 W. 28TH ST., or inquire Shankland & Chandler, 407 Trust Bldg.

TO LET—$25 S. BONNIE BRAE, W. 12 ST. car, 5-room cottage, gas and electricity; bath and chicken lot. $30, ARTHUR CARDWELL & CO., 307 Grant Bldg., 4th and Broadway. Home 232, Main 4178.

TO LET—SIX ROOM MODERN COTTAGE on the corner of 28th and Figueroa; large lot and lawn; rent $18. 204 and waste. T. L. O'BRIEN & CO., Jefferson and Main. S. 2278. Home 25388.

TO LET—12 ROOM HOUSE; GAS AND electricity and bath; $50. 1206 East 4th st., $30 a month. McKOON & METCALF, 313 Grant Bldg. Main 344. Home 1273.

TO LET—425 PARK VIEW AVE., A PLEASant, 9-room house on large lot on line; one block from Westlake Park. Owner will be in perfect repair.

TO LET—CLOSE IN ON THE HILL, UNfurnished, new modern, 6-room house; also modern, sunny 5-room flat; no children. 131 NORTH FLOWER ST., near 1st st.

TO LET—$25. 1235 S. FLOWER ST., 5-ROOM cottage, rent $25. Water paid. LEE A. McCONNELL & CO., room 1, 145 S. Broadway. Established 1888.

TO LET—BEAUTIFUL 4 ROOM COTTAGE, $25 per month; furniture of same for sale, $175. See GARDNER, with Roberts-Gaddraich Co., 311 Douglas Bldg.

TO LET—NEAT 5-ROOM BUNGALOW WITH porches, has large trees; $11. water paid. Call MRS. HIGBY, 330 Avenue 26, phone EAGLE. Not far from car line.

TO LET—NICE 5-ROOM COTTAGE, 964 E. 6TH ST., near Central; tubbed and grate, porcelain tub; nicely decorated, everything new and clean; small family desired.

TO LET—$17 A MONTH, 7-ROOM HOUSE at 1127 Magnolia st. T. WIESENDANGER, 322 Merchants' Trust Bldg.

TO LET — 806 WEST 29TH ST., 5 ROOMS, $20 per month, water paid. CALDWELL & CO., 405 Currier Bldg.

TO LET—PARTLY FURNISHED HOUSE, 9 large rooms; a beautiful home, $35, water paid. DR. ROGERS, 2123 Central.

TO LET—4-ROOM COTTAGE IN NICE LOcation, near street cars. PATTI & FOUNTAIN AVE., Hollywood.

TO LET — 5, 4 OR 7-ROOM COTTAGE, clean, light; rent very low, $3 per room. 1439½ 30TH ST.

TO LET—4-ROOM COTTAGE WITH BATH, $11 per month. Inquire 1047 E. 27TH ST.

TO LET—A GOOD 9 ROOM HOUSE AT 1206 W. Jefferson st. Key at 3111 KANSAS.

TO LET — 4 ROOMS, $11, BATH; 5 ROOMS, $14. 1229 E. ADAMS. Hooper-ave. cars.

TO LET—4 ROOMS, HALF OF COTTAGE, 953 W. 30TH ST. No children.

TO LET—5-ROOM COTTAGE, 2526 WEST NINTH, $20.

TO LET—4 ROOM COTTAGE, 357 CENTRAL AVENUE.

TO LET—4 ROOMS, HALF OF COTTAGE, 962 W. 30TH; no children.

TO LET— Furnished Houses.

TO LET—

6-room cottage, polished maple floors, bath, gas, electricity, a strictly modern home, on Adams street $30

9-room fine strictly modern 2-story partly furnished, fine lawn, stable, etc. $40

5-room cottage, fully furnished, piano $25

8 rooms, furnished, bath, etc. $30

C. E. GILHOUSEN & CO., 2618 Central ave.

TO LET—$30; 9 ROOMS, ELEGANT RESIdence, 1147 S. Figueroa.

$60—8 rooms, elegant residence, 1031 Roosevelt ave.

$60—8 rooms elegant residence, 1705 Roosevelt ave.

$25—12 rooms, elegant residence, 1213 Lemoyne ave.

$25—5-room flat, furnished, 1019 Diamond st. T. WEISENDANGER, 322 Merchants Trust Bldg.

TO LET — FURNISHED, 2-STORY HIGH-classed residence of 6 extra large rooms, large lot, 80x165 to alley; chicken pens, etc. Call Monday after 10 a.m. 1031 E. ADAMS ST. Lease if desired for 6 months or one year; price $60; handsomely furnished complete; owner going away for a year or longer.

TO LET — 6-ROOM COTTAGE, ONE REServed, July gone all days, $12 to one lady, or same for two men, furnished, light housekeeping, near Buena Vista st., man and wife, $14; preference one lady; no children. Address Z. box 185, TIMES OFFICE.

TO LET—IN HIGHLAND PARK, NEAR OCcidental College, 5-room house, completely furnished, piano, lawn and porch, near Pasadena car line. 213 W. AVE. 54. Phone East 1779.

TO LET—ELEGANTLY FURNISHED 6 rooms and bath, instantaneous heater, gas and electricity, large barn and room in rear; flowers and lawn; between 2 car lines, near 23d; $25 per month to permanent tenant. PHONE 21870.

TO LET—LADY HAVING HOME, 1 BLOCK from Oolegrove line, completely furnished, electricity and bath, private entrance, garden, chicken corrals, would like to have couple share same. PHONE 28125.

TO LET—STRICTLY MODERN, WELL FURnished 5-room home; furnace, two fireplaces; gas and coal ranges; everything up to date. Inquire after Sunday, 447 W. WASHINGTON ST. Phone 24681.

TO LET — CORONADO, 734, WESTLAKE district, nicely furnished 8-room house, one block from park, $65 per month; or reserve one room with board for young man; rent $40. Call forenoons.

TO LET—TO ADULTS, A NEW MODERN 7-room beautifully furnished house; in very exclusive neighborhood. Fine grounds. 2725 VERMONT AVE. West 2147.

TO LET—ROOM FURNISHED COTTAGE for 2 adults, between Main and Grand, $20.50 per month. T. L. O'BRIEN & CO., Jefferson and Main. South 2278. Home 25388.

TO LET—FURNISHED, HOME COTTAGE, newly painted, roses, shrubbery and lawns; chicken corral and sidewalks. Address 325 NORTH HOLLISTER, Pasadena.

TO LET—4 ROOMS, COMPLETELY FURnished, bath, gas, electricity, large porches and lawn, 129 CARR ST., between Hill and Main, 1 block south of Pico st.

TO LET — 5, 4 OR 7-ROOM COTTAGE, clean; light; rent very low; $3 per room, partly furnished. 1439½ E. 16TH ST.

TO LET—A NEW FOUR ROOM FURNISHed house. Call phone WEST 4095, before 10 or after 5.

TO LET — MODERN 6-ROOM COTTAGE, large light rooms, carpeted, large barn and yard. Call Monday 309 E. JEFFERSON.

TO LET—5-ROOM HOUSE, 2 STORIES, FURnished; clean and modern, near Washington car line. Inquire 1230 E. 23D ST.

TO LET—FURNISHED, 5-ROOM COTTAGE, $20; 4-room cottage, $15; 3-room cottage, $12; 2-room cottage, $8.

Classified Liners.

FOR SALE— City Lots and Lands.

FOR SALE—

INVEST YOUR MONEY HERE.

SAFE, SURE, SANE MONEY MAKER.

PAYING INVESTMENT IN OUR NEW TRACT.

WESTMINSTER SQUARE.

THE NEW WESTLAKE DISTRICT.

Ideally located at the southwest corner of 6th and Western ave. We are putting in absolutely the best improvements. Planting ornamental plants on every lot. Streets are seventy-five feet wide. Lots 60x150 feet. Street car line now being built directly through the property. Two fine houses now being planned, each costing about $7000; we bought this property in acres, when you buy from us you buy from first hands. Improvements are being pushed vigorously. This is the best residential district in the city. Not only this, but all land surrounding it is well restricted. You cannot make a mistake when you buy in Westminster Square. See us today.

ALTHOUSE BROS.,
MEMBERS L. A. REALTY BOARD,
234 Laughlin Bldg.
Main 962. Home Ex. 363.

FOR SALE— ONLY $675.

LARGE LEVEL LOT ON 61ST ST., 200 FEET FROM MONETA AVE., IMPROVED WITH WIDE WALK, CURB, GRADED AND OILED STREET, SHADE TREES, WATER IN ABUNDANCE. LOTS IN ADJOINING TRACT ARE BRINGING $900. THIS IS A GENUINE BARGAIN. $200 CASH, EASY PAYMENTS.

$75—FINE HOME SITE ON BEAUTIFUL MILBANK AVENUE NEAR FIGUEROA; CITY IMPROVEMENTS, GAS AND WATER, HANDY TO THREE CAR LINES, IN THE HEART OF THE BEST SECTION IN THE SOUTHWEST; A SNAP THAT WILL YIELD QUICK PROFIT; HALF CASH, $10 PER MONTH.

SOUTHWEST CORNER OF JASMINE AND SAN MARINO, 60x130; IF SOLD THIS WEEK IT WILL BE DELIVERED FOR $775 CASH. SEE DUNCAN, WITH NATIONAL INV. CO., 236 W. SEVENTH. TEL. MAIN 8695. 1

FOR SALE— A CORNER 75x150, SOUTH OF SLAUSON AVE., 100 FT. GRADED STREET, CURB AND SIDEWALK, 12 WALNUT TREES, 5c CAR FARE, WATER PIPED, 3 ROOM HOUSE RENTED; A SNAP AT $2000. $1E IF WANT ONLY $1250; HALF CASH.

HASSON BROS.,
419-20 H. W. HELLMAN BLDG.
MAIN 147. PHONES 1166 HOME.

FOR SALE — DO YOU KNOW YOU CAN still buy 50-foot lots in the Dakota tract at Watts for $185 to $275 for corners, till Oct. 15, when prices will be raised $25 on all lots not sold by that time? In addition, there are only 2 blocks from Long Beach car line and are all 50-foot fronts and at the present prices are by far the cheapest lots to be had that close in, only 30 minutes from business; agents will meet you there. Water terms $100 down, $1 a week on each $100. See L. S. DAVIS, Sole Agent, 711 O. T. Johnson Bldg. 5

FOR SALE— JEFFERSON ST. FRONTAGE AT BARGAIN PRICES.

N.E. corner of Jefferson and Stanford; lot 90x135 to 15-ft. alley.

T. L. O'BRIEN & CO.,
Jefferson and Main.
South 2276. Home 26338. 5

FOR SALE— EAGLE ROCK VALLEY. SYCAMORE GLEN.

Lots average 60x150; prices are from $190 to $300; terms $10 down and $5 per month; 6 per cent. interest.

CRITES, MYERS & KULLL
197 S. Avenue 64 (Garvanza P.O. Bldg.)

FOR SALE—QUARTER ACRE LOTS, HIGH and level location in the city on the Rosehill ave. car line, for $500 each, on easy terms, street work now being done. All lots 50x175 feet, on the east side of Rosehill Ave. car to tract office on the corner of Indiana, N. E. PHISTER, 434-35 Bradbury Bldg. Main 267. Home 1265.

FOR SALE— —$1500—

A double front lot, 40x180 to two good streets; the only lot that can be had on Maple ave. for $1500; can build on both streets; 100 feet from Jefferson st. See W. R. DUKE, MIRE, 3706 Maple ave. 3

FOR SALE—A SNAP BY OWNER, WEST 41st st., two nice lots with 5-room house, barn, shade, storeroom, chicken corral, etc.; only $1700, easy terms. Also 3 nice lots adjoining; only $400 each, easy terms. Commission to agents. J. M. CURRY, 1256 W. 41st. Home 21998. 12

FOR SALE—OBSERVATION HEIGHTS lots are 50 feet wide and have alley, price $600, healthy location, water on tract, 5 cent car fare, no restriction on rear of lot; prices $150 to $250, payments $5 monthly. A. B. NOLTON & CO., 204 Frost Bldg. 3

FOR SALE— TO HOME BUILDERS.

We own two elegant lots in southwest, 70x150 each, one a corner, to parties that will build fine houses soon, we will sell at $2800 and make easy terms.

OWNER, West 33, Home 21305. 3

FOR SALE—LOT 60x135 TO 16-FT. ALLEY on Court street, walking distance. Third lot west of Edgeware Road; south front, suitable for flats; price $650. Can get a loan of 60% on property at 6 per cent. JOHN BURNS, room 324, Bryson Bldg. Phone 169.

FOR SALE — BARGAIN FOR FEW DAYS, 50x150, east front, 10c to alley, near Sunset blvd. and Alvarado; it is worth $800 today, come and see it. J. J. PHELPS, 225 H. W. Hellman Bldg. Home A5462, Main 2712. 1

FOR SALE—LOT 60 FEET WIDE BY NEARLY 200 feet deep; beautifully located and surrounded by trees, one of the best home sites in Highland Park. Only $800 cash. See R. CORTELYOU, 522 Douglas Bldg. Phone Main 5525.

FOR SALE — FINE LOT IN "COTTAGE Home Tract" close to Avenue 28 and Dayton where there are things doing by railway people. About $50 handles it. Address OWNER, K. box 149, this office. 1

FOR SALE—BEAUTIFUL WILSHIRE CORner, 75x150, being northwest corner of Wilshire and Oxford; price $5500; terms; no part of the city improved as fast as Wilshire blvd. W. H. SCHWEPPE, 324 Huntington Bldg. 3

FOR SALE — SNAP; CORNER LOT IN San Pedro, close in, $900; $100 down, corner lot in Olivite Heights, 80.29x183.89, fronting Edith and Normandie, $750. E. M. MATHSON, 126 W. 46th. 1

FOR SALE—ON 43RD ST., NEAR FIGUeroa, north front, lot, 42x124 to alley, $650, $50 cash, balance $10 per month. CHARLES WATKINS, 336 Mason Bldg., 4th and Broadway. Phone 1610. Red 2256. 1

FOR SALE—TWO FINE CORNER LOTS ON Vermont ave., $800 under value; they are only $1200, ¼ cash; it's a buy of your life.

NATIONAL REALTY AND TRUST CO.,
Home 6431. 123 S. Broadway.

FOR SALE—A REAL SNAP, TWO 6 FT. lots near Monroe; all improvements in; one block from street car, $375 each; cash $175, balance $10 monthly. Owner, HOME PHONE 2512.

FOR SALE—AN UNRESTRICTED LOT ON 39th st., near Figueroa, for $800; anyone can buy this lot and make money. T. L. O'BRIEN & CO., Jefferson and Main. South 2276, Home 26338. 5

FOR SALE—IT COSTS YOU NOTHING TO make reservations for a quarter-acre lot in Certain Heights, southwest. WINTON & McLEOD CO., 220 S. Hill st. Ex. 546, Main 6278. 1

FOR SALE—ONLY ONE LOT LEFT IN OUR Figueroa subdivision at $450, easy payments. BURKE BROS., corner Moneta ave. and Slauson ave. 6

FOR SALE — SNAP; LOT ON MONETA ave., $750, installments. Call at office, corner Moneta ave. and Slauson ave. BURKE BROS. 6

FOR SALE—FINE NEW HOME LOT ON easy rental terms in one of The McCarthy Cos. tracts. For particulars phone HERBERT, Home 52411.

FOR SALE—$800 GIVES YOU CHOICE OF 7 fine lots in S.W., $40 cash, $10 month, includes interest. W. J. RODGERS & SON, 223-4-5 Stimson Block. 1

FOR SALE—FINE LOT, $600, IN BURKE Bros.' Figueroa subdivision; installments. BURKE BROS., Moneta and Slauson ave. 6

FOR SALE—CORNER 100x142½ TO ALLEY on Woodlawn ave., for $1200. T. L. O'BRIEN CO., Jefferson and Main. South 2276, Home 26338. 5

FOR SALE—SNAP, 2 CHEAPEST LOTS ON Defiance st., just off South Park ave., for $300 each. Call office, Jefferson and San Pedro. PHONE 29628.

FOR SALE — $650, ELEGANT LOT ON 58TH near Figueroa, large walnut trees, $15 monthly. T. WIESENDANGER, 312 Merchants' Trust Co. Bldg.

FOR SALE—EQUITY IN BEAUTIFUL HOLlywood lot; will take piano as part payment. Call on FLEMING, 406 Bullard Blk. 1

FOR SALE—BEST CORNER BUY ON MAPLE AVE. S. E. CORNER 20TH, 99x139. TERMS. NILES, MAPLE AND WASHINGTON. 7

FOR SALE—LOT 50x150 ON CRENSHAW Blvd., between 16th and Washington, east front; price $1200; $600 cash. HOME PHONE 2680. 7

FOR SALE—$750, FINE HIGH AND SIGHTly lot, 50x150. Inquire MISS GREGORY, Temple and Casco. 1

FOR SALE—CHEAP LOT ON MONETA ave. Also cheap five acres at Moneta. Call WEST 4642.

FOR SALE— Acreage for Subdivision.

FOR SALE—ACREAGE.

$200 A MONTH
EVERY MONTH IN THE YEAR
IS A FAIRLY GOOD INCOME
FROM AN INVESTMENT OF ONLY
—$6500—
I CAN OFFER YOU JUST SUCH
AN INVESTMENT IN AN
ORANGE AND LEMON ORCHARD
OF 9 ACRES AT
SAN DIMAS.

This little gem of a place is really worth $9000, and adjoining lands, no better in value, have sold for $1000 per acre. The owner has need for immediate money and this seems to be the place that must be sold. Price is reduced from

$8000 TO $6500.

All in oranges and lemons, full bearing; net annual income about $2500; ample water, no drawbacks of any sort. I want to specially impress upon you this fact, that this is a genuine offer of a place worth $7000 for

ONLY $6500.

Let me show it to you and prove my statement.

G. M. GIFFEN, 111 Merchants' Trust Bldg., 207 S. Broadway. Member L.A.R.B.

OUR MOTTO, "NO MISREPRESENTATION"

A SURE $50 PER CENT?

A PROBABLE 1000 PER CENT.

Don't think that, because this is so attractive, it can't be sound. There is as much science in the real estate business as in medicine. We understand the profits that can be made from the purchase of raw land, and its development, and we give you the benefit of our knowledge and experience. We invite you to join the Real Estate Syndicate we are organizing for this purpose.

We promise you a sure return of five times the money you invest, we expect that you will receive ten times the amount. This is some of the best and most picturesque land in the State. The water supply alone will be worth $500,000, and will represent perpetual dividends to the stockholders, as it is sold to the buyers of the tracts.

Don't wait too long. This project is creating great interest, and subscriptions are coming in. Send yours along.

ROBERT MITCHELL CO., INC.,
L.A.R.B. 208 S. Broadway. 1

FOR SALE— OUR SPECIALTY IS ACREAGE, AND HIGH GRADE RANCHES.

It will pay you to look over our list of acreage before deciding to buy.

We have the sole agency on the only available high-grade acreage suitable for subdivision in our beautiful Hollywood suburb.

We have several bargains in the San Gabriel Valley on the new car line, where there is now so much activity.

Main 1402. ANNA L. BRIGGS CO.,
Home 5746. 409-10 Fay Bldg.

FOR SALE—SAN GABRIEL VALLEY.

We have several pieces of choice acreage located in this beautiful and fertile valley. The new Covina fast line now being built, is creating a marked activity in this section. You can sell you from 5 to 10 acres on the car line at a price that will double in value in one year. No alkali or adobe. An abundance of water developed.

Let's show you what we have to offer.

Main 1402. ANNA L. BRIGGS CO.,
Home 5746. 409-10 Fay Bldg.

FOR SALE — 76 ACRES 3 MILES THIS side of Long Beach, between railroad and electric line; 50 feet above sea level; black sandy loam soil, about ½ in alfalfa; house worth $4000, also smaller house; pumping plant with abundance of water. This is an ideal place for subdivision. Price per acre only $500. The whole can be bought for $9000 cash down, balance terms. We have short option on this and if you want an exceptional snap you will have to act quick. FRED A. POLLOCK, 525 O. T. Johnson Bldg., corner 4th and Broadway. Both phones.

FOR SALE—10 ACRES ON MONETA CAR line near Manchester; we can deliver this acreage at $1100 per acre if taken at once; this is a snap; terms if cash, balance to suit. Adjoining acreage selling at $1500 and up per acre. See us before short option expires, as owner will immediately advance the price $200 per acre. ALBERT J. BOWEN CO., 429 Citizens' National Bank Bldg. Phones 2374.

ACREAGE — 50 ACRES FOR SALE, RICH level land—in the best electric line, 20 minutes from 6th and Main. W. J. HORNE, owner, Long Beach. 5

FOR SALE— Business Property.

FOR SALE—

HOW IS THIS ONE?

S.W. COR. OF 12TH AND SAN JULIAN.

110x150 FEET TO 20-FOOT ALLEY.

$800 WORTH OF GOOD IMPROVEMENTS.

MONTHLY INCOME $115. THE N.W. CORNER OF 12TH AND SAN JULIAN WILL BE IMPROVED AT ONCE WITH A $50,000 SHIRT FACTORY, WITH 9 STOREROOMS ON FIRST FLOOR; 12TH ST. WILL BE WIDENED AND IMPROVED. THIS PROPERTY WILL BE WORTH $36,000 MORE THAN WE ARE ASKING WITHIN 12 MONTHS. WE CAN DELIVER

FOR $35,000.

LITTLE CASH AND VERY EASY TERMS. THIS INVESTMENT IS ABSOLUTELY SAFE AND WILL MAKE YOU MONEY WHILE YOU SLEEP.

TRY IT. SEE MR. BROOKS,

F. E. ROBINSON CO.

216 PACIFIC ELEC. BLDG. 1

FOR SALE— $11,000—Albany near Ninth, newly built income property paying nearly 11 per cent. $1100 down. Washington st. east of Toberman, property is well improved.

$75 a foot. San Fernando st. just 3 blocks from new Federal building, a snap.

$250 a foot, San Pedro st. near First, improved.

$500 a foot, Olive st. near Fourth, present improvements rent for $65 net.

$250 a foot, West Ninth st. near Figueroa, well improved, a rent bargain. Don't take our word for it, but compare with prices asked for adjoining properties.

$20,000—A splendid large corner on West 9th near Figueroa, highly improved and paying over 8 per cent.

$2000—50 feet on West Jefferson st. with 9 room house, within 3 blocks of Figueroa street.

$12,000—Double frontage property on Grand ave. near Pico, improvements rent for $50 net.

$400 a foot, Grand ave. near 4th.

$320 a foot, Flower st. near 8th st.

$250 a foot, Flower near Pico, rent $25.

$300 a foot, Figueroa st. close to 6th st.

$750 a foot, very choice business property on South Los Angeles st. near Second. Present improvements rent for $236, right in the heart of the wholesale district, only $25,000 cash required, balance 5 per cent.

$14,500—Well improved corner on Alameda between First and Fourth sts.

$23,000—3 story brick block on East First st. near Alameda, income $1800.

$125,000—Olive st. near Sixth, present improvements rent for $222.

$1000 to $175,000 to loan on real estate, stocks and bonds, at low rates, in sums to suit.

LEE A. McCONNELL, Room 1, 148 South Broadway. Established 1894. 2

FOR SALE— A FEW CHOICE BARGAINS.

Lot on 17th st., between Hill and Grand, 50x125, for $7000.

Corner on Grand, north of Washington and south of Pico, for $200 per foot.

Corner on Union ave., between Pico and Ninth sts., 50x125 feet, choice for store, for $4000.

Lot on Flower, near Ninth st., for $250 front foot.

Fine improved corner on Georgia near Ninth st., for $15,000.

Fine corner on W. Ninth st., for only $200 per front foot.

Don't wait. Buy, and act quickly.

A. T. JERGINS & CO.,
1 Suite 400-401 H. W. Hellman Building.

FOR SALE— JEFFERSON ST. FRONTAGE AT BARGAIN PRICES.

N.E. corner of Jefferson and Stanford; lot 90x135 to 15-ft. alley.

T. L. O'BRIEN & CO.,
Jefferson and Main.
South 2276. Home 26338. 5

FOR SALE— Business Property.

FOR SALE—

Business Property.
10 Per cent. Net.

That's exactly what it pays.
Stores, Flats, Residences.
Large corner lot, part still vacant ready for more stores.

This property pays 10 per cent. net on $14,000. Price is $12,000.
Part Cash.

C. E. GILHOUSEN & CO., 2603 Central Ave. 1

FOR SALE— SPLENDID COR. FOR BUSINESS OR INDUSTRIAL PURPOSES. Southwest corner Santa Fe ave. and Legrande st., 104 feet frontage; price $60 per foot.

ALSO—
A FINE BUSINESS OR INDUSTRIAL SITE located on corner N. Main and Date st., 124 ft. frontage, on an 80-foot wide asphalt-paved street.

GEO. W. STIMSON,
205 L. A. Trust Bldg.

FOR SALE— WEST SIXTH STREET. —$35,000— 40x114½ 54 feet west of Grand ave., on south side of street; terms. Sole Agents,

HAY & HENDRICK,
724 Bryson Building. 3

FOR SALE— —$7800— —$7800— S. W. CORNER INGRAHAM AND BIXEL. 60x128 TO 20-FOOT ALLEY. CHOICE APARTMENT PROPERTY. $2000 A FOOT; ONLY $15,600. HALF CASH, BALANCE AT 6 PER CENT. USUAL COMMISSION. TAYLOR D. TAYLOR, 350 WILCOX BLDG. —$7800— —$7800—

FOR SALE— Jefferson St. Frontage. Within 200 ft. of Maple ave. Improved with new 6-room cottage; lot 50x150. —$3700— Similar property one block from this has sold, for $10,000 and up.

T. L. O'BRIEN & CO.,
Jefferson and Main.
South 2276. Home 26338. 5

FOR SALE— We have every good buy in the industrial, factory, warehouse and manufacturing district listed, also have few sole agencies that we can surprise you on. This is where to buy now for an investment. Will be pleased to give information regarding same. MARCHETTI & SON, 109 Court, st.

FOR SALE— Very close in, W. Temple st., corner, 61x141, improved; better buy if to own and put yourself on the back later for being shrewd, $14,000, 1-2 cash.

Good buys in all localities.
Home 2344. Main 5780.
HESS, 409-410 Stimson Bldg. 1

FOR SALE—CLOSE IN LOT, 60x160 FEET, suitable for apartments or hotel on Flower st., 120 feet north of First street, level and sightly, price $20,000; will get loan of $12,000 at 6 per cent. on property for a long term of years. JOHN BURNS, 324 Bryson Bldg. Home phone 169.

FOR SALE—FOUR MONETA AVE. LOTS between 49th and 42nd sts. Right in the center of this growing section. At prices where you can make 100 per cent.

COTTON A. SMITH,
229 Douglas Bldg.
Home Phone 4609; Sunset Main 5406. 6

FOR SALE—SAFE INVESTMENT THAT will bring more soon; near Central ave. and 7th st.; lot 40x107; with two cottages; income $30 month; can deliver for $4000. GREENAWALT & SCHRIVER, 633 Pacific Elec. Bldg. 5

FOR SALE—CHEAP, BY OWNER, LARGE corner lot, poolroom, 8 rooms upstairs; on the main street; good business; terms if desired; price $3000. Call or address H. E. WELCH, Watts. Phone South 8183. 1

FOR SALE—WE HAVE SOME FINE INvestments, bringing from 10 to 15 per cent. on the investment; also have some good flats for flats and apartments. LEUSCHNER & CO., 629 S. Main st. 3

FOR SALE—$4200, 50x136, IMPROVED NEAR Pico and Grand, away below market. Also cheapest corner 80, west of Central, improved, less than $165 per foot, snap. H. O. BOWSER, 317 Mason Operahouse. 2

FOR SALE—FACTORY PROPERTY. 66x140, 311 Sacramento st., Santa Fe switch in alley. See OWNER, phone 24329. 3

FOR SALE— Income Property.

FOR SALE — NEW APARTMENT BUILDing, close in, price $37,500; rents $3400 year; $12,500 cash, balance time. Also close-in corner on Hill st., and business block on Pico st. Call evenings on OWNER, 2920 W. Pico st. 5

FOR SALE—15 PER CENT. ON $8000, FINE corner proposition, surroundings will increase it in value. OWNER, 1532 Orange st. 1

FOR SALE— Income Property.

FOR SALE—

Proportionately, this is the fastest-growing city in the United States.

I have traveled from coast to coast, and am here long enough to know present and prospective property values. Money is usually invested for prospective profits. I go out to see whatever is placed with me FOR SALE, and you can rest assured if it looks good to me and prices are right, I advertise the bargains, and you can gamble on that that they are exceptionally good buys, for I cannot afford to fritter away my time nor yours. I have made money for others, and I am willing to show you where and how you can.

Between Arcade Depot and 8th st., just off Central ave., 2 stores, 20 rooms, modern, costing over $7000 to build two years ago, lot 40x146, worth easily today $3000; bargain at $3000; half cash.

Arcade Depot, 6 minutes north, few feet west of Central ave.; would make an ideal business, warehouse, flat or apartment site; just think of it, 120x300, improved, $25,000; 2-3 cash.

10 minutes west of Courthouse, 1½-story house, 7 large modern and well-arranged rooms, 50x150, in section where values are advancing rapidly, as it is in splendid condition, it would rent very readily for $40 a month, and with slight improvements, which can suggest made to pay $75 to $90 month; $4000; terms.

Good buys in all localities.
Home 2344. Main 5780.
HESS, 409-410 Stimson Bldg. 1

WE ARE NOW SUBDIVIDING 600 ACRES of rich land right at the city limits of Santa Ana. You can buy 5 acres or more with WATER RIGHT, for $200 to $400 per acre.

We want to enlist the services of every reader of this advertisement in the sale of this land.

MILLER & LEWIS CO.,
701-2-3 Merchants' Trust Bldg.,
Home 2655. Main 3585. 207 S. Broadway. 1

FOR SALE—INCOME PROPERTY.

New 12-room flat with 3-room bungalow in rear, near Moneta and 37th st.; rent $70 per month; income 14 per cent.; price $6000; $3500 cash, $37 per month.

EQUITABLE INVESTMENT CO., INC.,
333-35 Citizens' Nat. Bank Bldg.
Phone 6309, Main 6190. 1

FOR SALE— Flats.

FOR SALE — ELEGANT NEW FLAT building, containing 5 flats, fitted with WALL BEDS and highly modern, $12,500, and will return about 9 per cent. net on this. 463 LUCAS AVE. Phone Weston, 5057.

CONTRACTORS— And Builders.

V. ISHIMITSU CO., 208 N. ALAMEDA ST. Japanese contractors for railroads, factories and ranch work; importers of Japanese crockery and curios, etc. Phone Main 7375. Home 6196.

REPAIR THE OLD AND BUILD ONE NEW, neat and cheap; plans free; will trade for lot, close in. E. O. UTLEY, North 620, or Broadway 2976, at 4 p.m. 5

WE BUILD 4-ROOM BUNGALOW, $250; 2 for $450; low estimates on all classes of buildings. P. J. LEAVER & CO., 434 S. Hill Main 8530. 6

H. HART, GENERAL JOBBING CARPENter. Phone HOME 24605.

FOR SALE— Hotels and Lodging-houses.

FOR SALE—

By J. R. RICHARDS HOTEL BROKERS CO., 321 Laughlin Bldg.

41-room lodging-house, income $700; price $2800.
30-room lodging-house, income $550; price $2000.
34-room lodging-house, income $480; price $2000.
60-room apartment-house, income $500; price $5500.
40-room apartment-house, rent $125; price $1800.
27-room apartment-house, rent $105; price $1500.
130-room apartment-house, to lease 10 years, $900.
64-room apartment-house, to lease 5 years, $300.
20-room apartment-house, to lease, Olive st., $200.
45-room family hotel, to lease 5 years, $250.

We have hotels and apartment-houses to exchange, and can make terms to suit purchasers on anything we sell.

J. R. RICHARDS HOTEL BROKERS CO.,
1 321 Laughlin Bldg.

FOR SALE—$3700, A 34-ROOM ROOMING-HOUSE IN THE VICINITY OF FIFTH AND MAPLE, WITH LEASE RUNNING THREE YEARS. HAS HOT AND COLD WATER IN EVERY ROOM. ELEGANT FURNITURE. ALL ROOMS ARE OCCUPIED. GOOD REASON FOR SICKNESS CAUSE OF SALE. CHEAP RENT. NEW HOUSE. LONG LEASE AND A CENTRAL LOCATION MAKES IT THE BEST BUY IN THE MARKET. SEE DUNCAN, WITH NATIONAL INVESTMENT CO., 236 W. SEVENTH. TEL. MAIN 8695. HOME 2664. 1

FOR SALE—FURNITURE IN ONE OF THE choicest family hotels in the city. An exceptional opportunity that can't be beat for location as a making money; bargains like this can't be picked up every day; this is worth investigation. Big business, up-to-date furniture and appointments; reasonable rent and price. This house will clear $5000 per year. No agents need apply. Addres V, box 25, TIMES OFFICE. 1

FOR SALE— Lease and furniture of an elegantly furnished family hotel in Westlake district, filled all the year round; never has changed hands since opening.

Best investment in the city; profits last year, $7000; price $13,500; ½ cash. Apply to UNDERWOOD & WHIPPLE,
6 330 Bradbury Bldg.

FOR SALE—45 ROOM APARTMENT house on South Flower street; everything new and clean; the rent and lease is the best on the west side and this place is going to be sold this week. If you want a snap get this. G. W. SKINNER, 515 Chamber of Commerce. Home phone 2753. Sunset Main 4205. 1

FOR SALE—ON THE HILL AT ANGELS' Flight, newly and grandly furnished rooming-house, long lease, rooms always let to best class of permanent men roomers at hard-to-some income above expenses; 25 beautiful airy rooms; will sell at low price. Come, go look it over and you will surely want it. H. PHOENIX, 203 Grant Bldg. 1

FOR SALE—CONTENTS OF 9 ROOM COTtage home, clearing $75 per month over rent; large yard, barn, chicken houses, stable, lawn and flowers, fine location, rent $25 per month. Have lease, am sick and must sell. $650. 1015 W. 18TH ST. 1

FOR SALE— $8000—Contents of apartment house; 26 suites, close in; and always rented; rent $275; another snap; terms.

KROGLUND SELFRIDGE CO.,
4 207 Delta Bldg.

FOR SALE—LEASE AND FURNITURE OF 24-room house, close in; on Flower st.; rent $6; 5 years' lease; hot and cold water in rooms; 3 baths, clearing $150 month. Owner going east; must sell. Price $2000. See CUMMINGS, 462 West 7th. 1

FOR SALE—14 ROOMS, IN FINE LOCAtion; rooms all rented; could rent more if had them; furniture, good least; price reasonable; owner has other business; worth $650. See it and make offer. KING, 452 S. Broadway, room 7.

FOR SALE — WITH LEASE, NEWLY AND elegantly furnished 28-room lodging-house, running water in each room and up to date in every respect; best location on Fifth st.; 2 blocks from Arcade depot. Inquire of GEO. J. FORD, 808 E. Fifth st. 1

FOR SALE—FURNITURE 10-ROOM HOUSE, fine location for boarders; for sale cheap; rent $25. 627 W. JEFFERSON ST. Tel. South 965.

FOR SALE — LOT 57, VENICE VISTA tract, Venice, 2-room house in rear cheap. Address H. P. BEACH, Albuquerque, N. M. 1

FOR SALE—ROOMING-HOUSE, 26 NICELY furnished rooms; nice location. Call 2165½ S. MAIN. 1

FOR SALE — FURNITURE OF A 40-ROOM hotel; almost new; parties going east. Address Z, box 154, TIMES OFFICE. 2

FOR SALE—GOOD FURNITURE OF SMALL rooming-house, a snap. 134 S. BUNKER HILL. 1

FOR SALE—A 37-ROOM ROOMING HOUSE, good locality. $2300. 2033½ E. FIRST. 1

FOR SALE— Country Property.

FOR SALE — 40-ACRE RANCH, 15 ACRES bearing vines, 5 acres peaches, apricots, prunes, 20 acres alfalfa; hog fencing; good residence, barn, trays and boxes; price $10,000; also 40 acres in alfalfa, fenced, windmill and house; price $3500. Address H. WOODGATES, Hanford, Kings Co., Cal.

FOR SALE— Three acres, at Inglewood; good-sized house, barn for 4 horses and wagons, wash-house; other outbuildings, 20 fruit trees, grapevines, chicken yard; price $1500. GREENEWALT & SCHRIVER, Room 633, Pacific Electric Bldg. 3

FOR SALE— We have fine lands with water possibilities at $5 and up per acre. See our list.

The W. A. HEISS LAND CO.,
763 Union Trust Bldg.

FOR SALE— 120 acres, house and barn, near San Diego, on installments, or trade for city property. C. E. PENDELL, room 49, Temple Block. 1

FOR SALE—OR EXCHANGE—2000 ACRES OF Tulare county fruit and alfalfa land, in lots to suit. RICHARDSON LAND CO., Tulare, Cal.

FOR SALE— Country Property.

FOR SALE—

10 ACRES.
20 ACRES.
30 ACRES.
40 ACRES OR MORE.
RICH RIVER BOTTOM FARMINGS LANDS on the famous

LAGUNA DE TACHE GRANT.

EVERY ACRE IRRIGATED WITH KINGS RIVER WATER.
If you want the best irrigated farming land in California at LOW PRICE AND EASY TERMS, call on or address

NARES & SAUNDERS, 135 S. Broadway.
WRITE FOR ILLUSTRATED LITERATURE FREE.

FOR SALE—

"A SNAP."

42-ACRE PEACH ORCHARD, 1-4 MILE FROM BURBANK, $250 PER ACRE, $7525 CASH, $2225 ONE YEAR; TREES IN FINE CONDITION AND YIELD $86 PER ACRE THIS YEAR; LAND FERTILE LOAM.

R. G. DOYLE & CO.,
FROST BUILDING,
HOME 2967. MAIN 1308.

FOR SALE—

$3500—26 acres near Artesia, good 6-room house, barn, two artesian wells, water piped to house and barn; good alfalfa or beet land.

Sole Agents.
EQUITABLE INVESTMENT CO., INC.,
333-35 Citizens' Nat. Bank Bldg.
Phone 6309, Main 6190. 1

FOR SALE—THE BEST 100 ACRES OF LAND for general farming, alfalfa or gardening in Riverside county; has an abundance of absolutely free water, and timber for fuel and the best of rich bottom and peat land. Six-room plastered house, good barn and sheds; 4½ miles from railroad by direct county road. Address C. H. LEWIS, Riverside, Cal. 6

FOR SALE—FINE ALFALFA LAND WITH water, near Los Angeles, $1.50 down and $1.50 per week buys a 5-acre tract. See H. C. CRAMPTON & CO., 326 O. T. Johnson Bldg.

FOR SALE— Poultry Ranches.

FOR SALE—A FEW ACRES IN A POULTRY COLONY that has been formed near Los Angeles, adjoining the LARGEST and MOST COMPLETE poultry ranch in the West. Excellent soil, magnificent location, easy terms, an abundance of pure water. For further particulars, see Anna L. Pinkerton-Gardiner, MISSION REALTY CO., 536 Chamber of Commerce, Los Angeles, Cal. Phone Main 5328.

FOR SALE— Suburban Property.

FOR SALE—

SUBURBAN.

ON MONROVIA AND NEW PASADENA CUT-OFF CAR LINES.

2½ ACRES, $5000.

OWNER WILL SELL AS A WHOLE OR IN THREE LOTS, 100x330, AT $1750 EACH.

THIS FINE PROPERTY IS A CORNER 200x330, HAS FINE OAK TREE, IMPROVED STREETS, BUILDING RESTRICTIONS, GAS, WATER, PHONES, ELECTRICITY, 5c CAR FARE.

MAYBERRY-MYREN CO.,
525 S. SPRING ST.

FOR SALE—DO YOU WANT A SNAP IN A suburban home, I can deliver 4 lots, 50x285 each with a good small cottage and first-class outbuildings, well fitted for chickens; lots all in high grade fruit, lemons, oranges, peaches, pears, apricots and plums, also a choice variety of berry bushes; this is a delightful ranch located in Inglewood, only 2 blocks from car line, 25 minutes from business, $1250, ½ cash, will buy it for a few days only. See L. S. DAVIS, Sole Agent, 711 O. T. Johnson Bldg. 2

FOR SALE — 10 ACRES, GLENDALE, fronts on the avenue; lots are selling for $900 and $600 near there; this tract is dirt cheap at $10,000, but $8000 will take it for a few days. IRISH & CHANDLER, 119½ S. Spring. 20

FOR SALE—5½ MILES FROM CITY LIMits, 2 acres, table grapes and walnuts, four years old; plenty of water; clean side of Whittier avenue; 20 feet broad, rolled. Address W. E. VAN GORDER, R.F.D. No. 4, Los Angeles. 1

We have hotels and apartment-houses to exchange, and can make terms to suit purchasers on anything we sell.

J. R. RICHARDS HOTEL BROKERS CO.,
1 321 Laughlin Bldg.

FOR SALE—IF YOU WANT TO BUY, SELL or rent or trade any property in or around The Palms, and want good values, see

JAMES P. WARD,
Fourth and Cypress sts., Palms. Phone Main 2520. 1

HOLLYWOOD.

FOR SALE—WEST HOLLYWOOD ACRES. We are sole agents for the only available 10, 20 or 40-acre tracts in this beautiful suburb; suitable for subdivision.

LEVEL AS THE FLOOR.
SOIL—RICH, SANDY LOAM.
CAR SERVICE UNSURPASSED.
NEAR THE FOOTHILLS.
SUBDIVIDED ALL AROUND IT.
LET US SHOW YOU.

Main 1402. ANNA L. BRIGGS CO.,
Home 5746. 409-10 Fay Bldg.

ALHAMBRA.

FOR SALE— SUBURBAN.

ON MONROVIA AND NEW PASADENA CUT-OFF CAR LINES.

2½ ACRES, $5000.

OWNER WILL SELL AS A WHOLE OR IN THREE LOTS, 100x330, AT $1750 EACH.

THIS FINE PROPERTY IS A CORNER 200x330, HAS FINE OAK TREE, IMPROVED STREETS, BUILDING RESTRICTIONS, GAS, WATER, PHONES, ELECTRICITY, 5c CAR FARE.

MAYBERRY-MYREN CO.,
525 S. SPRING ST.

EAGLE ROCK.

FOR SALE— EAGLE ROCK.
Special sale—Lots $300 in OAKMONT TRACT.
GLEN EYRIE TRACT.
GATES TRACT.
The choicest residence section in Eagle Rock.

J. A. GATES.

Eagle Rock office on Gates Tract.
City office, 517 Merchants Trust Bldg.
Telephones—Home, 3832 and Glendale 542. Sunset, Main 946 and Alta 2166.

FOR SALE—I HAVE SOME VERY ATTRACtive pieces of from one to five acres in the choicest residence section of Eagle Rock on car line; I make a specialty of large villa sites and park lots in Gates tract; for delightful home and beauty of location these places are unsurpassed. Call at my office, 517 Merchants' Trust Bldg., and be shown Eagle Rock property.

J. A. GATES.

Telephones—Main, 946; Home 3832—Office. Alta 2166 Home Glendale 542—Residence.

FOR SALE— EAGLE ROCK VALLEY. SYCAMORE GLEN.

Lots average 50x150; prices are from $190 to $300; terms are $10 down and $5 per month; 6 per cent. interest.

CRITES, MYERS & KULLL
197 S. Avenue 64 (Garvanza P.O. Bldg.)

GLENDALE

FOR SALE—ACRE LOTS IN NORTH GLENdale two blocks west of Casa Verdugo, well improved with variety of fruit; good water right and mountain water. See owner at tent house on premises. Address T, box 83, TIMES OFFICE. 4

BEVERLY.

FOR SALE— FOR SPECIAL BARGAINS IN BEVERLY BUSINESS LOTS. DAVID GIBSON,
1 325 W. FOURTH ST.

SAN GABRIEL.

FOR SALE— SPECIAL BARGAIN.

12 ACRES LOCATED ON NEW ELECTRIC LINE.
BEST SOIL IN THE STATE.
ABUNDANCE OF WATER DEVELOPED.
CLIMATE IS UNEQUALLED.
PRICE $900 PER ACRE.
MANY RANCHES WITHIN 200 TO 2000 FEET CANNOT BE BOUGHT AT $1000 PER ACRE.

ANNA L. BRIGGS CO.,
Main 1402. 409-10 Fay Bldg.
Home 5746.

FOR SALE— We are in touch with all the bargains in this beautiful and historic old valley, but which is now taking on new life on account of the Covina electric line being built. The line will be in operation in 60 days. (See yesterday's Times.)

Values are rapidly advancing. Now is the time to buy. We can show you several pieces of acreage where you can double your money.

Main 1402. ANNA L. BRIGGS CO.,
Home 5746. 409-10 Fay Bldg.

TROPICO.

FOR SALE— TROPICO ACREAGE, $900. CHOICE piece of acreage ripe for subdivision, near car lines and $400 under the price of anything in neighborhood; $3750 will handle it.

W. W. THAYER & CO.,
411 O. T. Johnson Bldg. Phone 6267. 2

FOR SALE— Lemon and Orange Groves.

FOR SALE—

ORANGE AND LEMON GROVES.
10 acres, oranges, fully bearing.
10 acres, oranges; well on the place.
8 acres oranges, fine corner.
5 acres, oranges, house and barn.
10 acres, only $400 per acre; house and barn; a snap.

J. A. POWELL, San Fernando.

FOR SALE— Lem

Classified Liners.

BUSINESS CHANCES—
Miscellaneous.

UNUSUAL OPPORTUNITIES FOR INVESTORS IN A GROWING, PROGRESSIVE TOWN IN THE SACRAMENTO VALLEY.

A general merchandise and produce business, doing a business of $100,000 per year, on an investment of only about $20,000. Will sell the above BUSINESS for cost of goods; nothing charged for good will.

The leading hotel, well equipped, doing a good business; will be sold at a bargain; terms reasonable.

A 25-acre orange grove in the edge of a growing, progressive town with good society, beautifully situated to be subdivided into town or villa lots. Trees 5 and 6 years old; first-class in every respect.

A rare opportunity to make quick, easy money; terms reasonable.

These opportunities are offered, owing to the ill-health of the owner. They are certainly worth investigating.

ADDRESS P.O. BOX 61, CORNING, CAL.

MY MAGAZINE, "INVESTING FOR PROFIT," (which I'll send free) is worth $10 a copy to any man who intends to invest any money, however small; who has money invested unprofitably, or who can save $5 per month, but who hasn't learned the art of investing for profit.

It demonstrates the REAL earning power of money—the knowledge financiers and bankers hide from the masses.

It shows how to invest small sums and how to make them grow into fortunes—the actual possibilities of intelligent investments.

It reveals the enormous profits bankers make and shows how one can make the same profits safely.

It explains HOW stupendous fortunes are made and WHY they are made—how $1000 grows to $22,000.

To introduce my magazine write me NOW, mention this paper and I'll send it SIX MONTHS FREE.

EDITOR GREGORY,
77 Jackson Blvd., Chicago.

BUSINESS CHANCE—
A RARE OPPORTUNITY TO START A GROCERY BUSINESS; GREAT PROSPECTS IN A NEW MANUFACTURING TOWN NEAR CITY; STORE BUILDING READY. POSTOFFICE COMMISSION GIVEN; A LITTLE CAPITAL REQUIRED.
SEE
E. L. HOPPER & SON,
404 LAUGHLIN BLDG.
H. 1961; MAIN 204.

RARE OPPORTUNITY.
FOR SALE,
AN UP-TO-DATE STEAM LAUNDRY PLANT,
in a WESTERN CITY OF 10,000 POPULATION, PAYING DIVIDENDS OF ONE AND A QUARTER PER CENT. PER MONTH on valuation of $16,000. Death of principal owner reason for selling.
DO NOT WRITE UNLESS YOU MEAN BUSINESS AND CAN PAY CASH.
Address V, box 68, TIMES OFFICE. 1

WANTED—PARTY WITH $500 OR $1000 TO take stock interest in five claims in famous Cosmo district, Lemhi county, Idaho, at 10c per share; owners have spent $10,000 in running tunnel to strike large vein at depth of 300 feet; will be completed inside 30 days, and should make stock worth $1.00 per share. The district produces $25,000,000 annually. Offer open for few days, prior to departure for mines. BRADSHAW, room 322, Bradbury Bldg.

WE HAVE THE LARGEST LIST OF GOOD paying grocery stores in the city. Mr. Weaver of this firm was for eight years city salesman for leading wholesalers and is thoroughly familiar with the confidence of people of every locality in the city and will give true representation. We have some that we can take part and others that we can take entire city in exchange. It will pay you to see us. See HOLLISTER & WEAVER,
902 S. Broadway.

A RARE OPPORTUNITY.
Wanted, a party who can finance a proposition at once, capital required will be about $75,000, a manufacturing business, one of the largest concerns in Southern California, the business speaks for itself; parties interested at the present time have forfeited their contract by not being able to finance a growing business; promotors will please not waste time answering this. Address T, box 11, TIMES OFFICE.

FOR SALE—TRANSFER BUSINESS; SNAP.
Old established; 5 horses, 3 wagons, paying business.
Owners are leaving city and will sacrifice whole outfit for less than value of horses; don't mess this. Address Z, box 106, TIMES OFFICE.

A GOOD BUSINESS MAN WITH $5000 AND services to invest in a first-class business; must stand investigation and show good net returns for investment. Give details in letter or attention paid to communication. All communications treated strictly confidential and returned if desired. No real estate proposition considered. References given and required. Address V, box 32, TIMES OFFICE. 2

BUSINESS CHANCE—
AN INSIDE, GROUND-FLOOR OPPORTUNITY TO PLACE FROM $500 TO $1000. SEE US IMMEDIATELY.
E. L. HOPPER & SON,
404 LAUGHLIN BLDG.
H. 1961; MAIN 204.

ESTABLISHED PIANO AND MUSIC BUSINESS for sale in the prosperous city of Stockton, Cal.; 50,000 population; the ideal of California climate; owner having other pressing interests will sell to a reliable party, with some capital, on very easy terms. For full particulars address C. E. HARRELL, 634 E. Main st., Stockton, Cal. 4

A GENTLEMAN WITH $3000 TO $4000 CASH and services to invest in manufacturing plant; has some knowledge of wood-working machinery; must be a proposition that will stand investigation. State particulars in letter. Same considered confidential. Address P.O. BOX 1267, city. 2

PACIFIC REALTY CO.
Room 210 O. Johnson Bldg.
Half interest in good paying transfer business clearing over $300 monthly; have cigar stand in connection, clearing rent and phones; price $1000; location of office the best.

FOR SALE—
Half interest in restaurant business; fine location; long lease.
See HASSON BROS.,
613-20 Hellman Bldg.
'Phones 1198, Main 167.

FOR SALE—THE BEST LITTLE GROCERY store on Long Beach; all new and up to date. Will sell at invoice, (about $1600.) This trade and best of reasons for selling. Just come down and see it. Call or address 218 EAST 1ST.

WANTED — PARTNER IN LIGHT BUSINESS suited to picnic, steady man satisfied with $20 to $25 a week to start with; no experience required; more business ahead than one can look after; $200 required. COAST REALTY CO., 119½ S. Spring st. 1

FOR SALE—BAKERY AND CONFECTIONERY business, good location, good cash trade taking in $45 daily, with horse and wagon, sold, cheap; also brick oven, going out of business, 11:30 to 2:30 at 2705 VERMONT AVE. 1

WANT GENTLEMAN OF HIGH REFERENCES to invest $1500 and take salaried position; this investment is in first-class corporation. The party will also be made treasurer of the company. See PHOENIX, 202 Grant Bldg.

FOR SALE—BEST PAYING LADIES BATH establishment in the city; well located, good lease; cheap rent; fully equipped, with the most mechanical devices. Address T, box 9, TIMES OFFICE.

WANTED—TO MEET AN INTELLIGENT, energetic man with capital desirous of engaging in a genteel, lucrative business. Address BOX 58, PARLOW, Abbotsford Inn, 1 to 3.

UP TO DATE MANUFACTURING OPENING five hundred dollars invested will secure you very profitable working interest; let us explain this slip you. See PHOENIX, 202 Grant Bldg. 4

PAINTERS AND DECORATORS DOING A first-class business will sell cheap for cash; come and investigate; best location in southwest; must sell soon; going East; snap; come quick. Address V, box 95, TIMES OFFICE. 1

FOR SALE — AT A BARGAIN, GROCERY store, close in; established cash trade; owner must sell on account of other business; no agent wanted. Address OWNER, V, box 76, Times Office.

BEING COMPELLED TO RETIRE ON ACcount of other interests, I have decided to sell my established Broadway business at once; price $800 required. Call 206½ SOUTH BROADWAY, room 1.

FOR SALE—I WISH TO RETIRE FROM business, hence offer my mill for sale. This is an opportunity to get a growing business at 75 per cent. of its value. R. T. BLOOM, Pasadena.

A CORNER GROCERY, CLEAN STOCK, low rent; DOING GOOD BUSINESS; MUST SELL AT ONCE ON ACCOUNT OF HEALTH. ADDRESS BOX 516, LONG BEACH, CAL.

FOR SALE—AND MUST SELL, A CAFE with a liquor concession; if you haven't the cash show me good improved real estate. Address W, box 15, TIMES OFFICE. 2

CARLILE WYNN, 219-11 CITIZENS' BANK Bldg., corner Third and Main sts.; all cases, all courts; consultation free. HOME PHONE 1447.

FOR SALE — CORNER LOT GROCERY and meat market; new part of city; doing good business, but want to leave city. Address W 86, TIMES OFFICE. 2

BUSINESS CHANCES—
Miscellaneous.

WANTED—PARTNER IN REAL ESTATE and business agency, experience unnecessary. Address X, box 198, TIMES OFFICE.

ONE HALF INTEREST IN FINE MANUfacturing business, $250; pays $250 to $500 per month. J. B. FERRIS, 140 S. Broadway. Main 4112.

LAUNDRY PLANT—ONE OF THE BEST steam laundry plants in growing city, near Los Angeles; established three years and paying well. Address X, box 5, TIMES OFFICE.

SWAPS—
All Sorts, Big and Little.

FOR EXCHANGE—HAVE FINE GOLDEN oak folding bed, mirror top and silk floss mattress, all like new, will sell or trade for other furniture. 709 W. SEVENTH ST. 1

FOR EXCHANGE—WHAT HAVE YOU TO exchange for room rent. Address 427 W. 7TH ST. Main 4932. 2

FOR EXCHANGE — EQUITY OF $1700 IN A beach lot worth $2000 for a good auto. Address C. E. MOORE, 210 Laughlin Bldg.

FOR EXCHANGE — $400 FURNITURE, 6 rooms, for lot, equal value. Address Y, box 131, TIMES OFFICE. 1

LIVE STOCK FOR SALE—
Horses, Cattle, Mules, Etc.

FOR SALE—AUCTION SALE OF 125 HEAD of horses, consigned by Ed. Stuart. In this lot are some good mares and geldings, some good yearlings, also good mares and suckling colts, good saddle horses and broke work horses; also one load of young mules, weighing from 1200 to 1400 pounds, 4 to 7 years old. This stock must and will be sold Thursday, October 4, at 11 o'clock a.m. I will sell a grading outfit, consisting of gang plows, scrapers, all sorts of wagons, buggies and harness, one new rubber-tired family surrey, a beauty; also the horses and mules belonging to this outfit. This outfit must be sold at this sale to settle up a partnership business. Sale of grading outfit will commence at ... October 4, 1906, at Watkins' L. A. Stock Yards, corner Lyons and Ramirez sts. S. WATKINS, auctioneer. N.B.—This grading outfit has been advertised before, but on account of the number of horses at our sale we could not reach it; but, as you see from ad., it will be sold first. Be sure and come. Sale commences at 9:30 sharp. 4

FOR SALE—JUST ARRIVED AND MUST BE SOLD, 2 CARLOADS OF BROKEN AND UNBROKEN HORSES AND MULES, LARGE AND SMALL; ALSO SEVERAL SADDLE AND DRIVING HORSES, WORK HORSES, PACK MULES, ANYTHING YOU WANT IN THE HORSE OR MULE LINE AT YOUR OWN PRICES AT WATKINS' LOS ANGELES STOCK YARDS, CORNER LYONS AND RAMIREZ STS. THE BIG AUCTION SALE COMES OFF NEXT TUESDAY AT 9:30 O'CLOCK. ALL STOCK SOLD BY THIS FIRM ARE GUARANTEED TO BE AS REPRESENTED IN EVERY PARTICULAR. S. WATKINS, AUCTIONEER. 2

FOR SALE—36 HEAD OF MULES, WEIGHT from 900 to 1250 pounds each, from 4 to 9 years old, 1 cheap single footing saddle pony, weight 900 pounds; 1 4-year-old, 1250-pound work horse; also one of the nicest surrey horses in the city, 7 years old, weight 1250 pounds, gentle for lady to drive. Call 218 W. 20TH, in alley, or phone Home 7827. 1

FOR SALE—FIVE GOOD WORK TEAMS, wagons and harness, 5 scrapers, 5 tents, big and little, 1 colt, 18 months old, 1 bay driving mare, 6 years old, drives, single or double; this stock is all guaranteed, can see them worked. 2623 CENTRAL AVE., corner 57th and Central ave. 4

FOR SALE — 1 HORSE, HARNESS AND Concord rubber tired buggy, used 2 months, $175, no dealers need answer, Room 358, NADEAU HOTEL.

FOR SALE — GOOD TEAM OF WORK horses, sound, but a little thin; weight 2700 lbs., and both for $85. 1701 W. TEMPLE ST. 1

FOR SALE — ON ACCOUNT OF SICKNESS, nice city-broke mare, weighs 1100 lbs., 8 years old; good buggy and harness, cheap. 345 N. UNION AVE., room 25.

FOR SALE — NICE, PERFECTLY SOUND, gentle horse, good buggy and harness, cheap, as owner is leaving city. 1571 W. FIRST ST. 1

FOR SALE — CHEAP, RELIABLE MARE for family use, together with top buggy and harness. Price $150. 1920 E. MAIN.

FOR SALE—FRESH FAMILY COWS, EASY terms, Holsteins, Durham, Jersey, registered bulls, pigs, NILES, Maple and Washington.

FOR SALE—TWO 4 YEAR OLD, 1100 LB. horses, good for all around purposes; drive single; sell separate. 622 EAST 21ST ST.

FOR SALE—SPAN OF HORSES AND SURrey, 1305 St. Andrew's Place, two blocks west of Western avenue. 2

FOR SALE — $60; FINE YOUNG JERSEY cow. Apply 413 DELTA BLDG., city; or Dan Leguin, Dolgeville.

FOR SALE — CHEAP; 4 SOUND YOUNG horses, well broken to double harness. 1701 W. TEMPLE ST. 1

FOR SALE — GOOD TEAM PERFECTLY sound, gentle, true horses, $125. 1701 W. TEMPLE ST.

FOR SALE—GOOD SADDLE HORSE AND saddle, cheap. 'PHONE GLENDALE 404.

FOR SALE—A FINE STALLION, 4 YEARS old; a rare bargain. Inquire of FRED DREW, Ontario, Cal. 2

FOR SALE—HORSE, $25; DOUBLE HARness; wagon and buggy, $25. 754 S. SPRING.

FOR SALE — MY ENTIRE HERD OF 35 grade Jersey cows. BOX 1045, Riverside, Cal. 3

FOR SALE—CHEAP, BLACK HORSE, 842 S. FIGUEROA.

FOR SALE—HORSE, A1, 1216 WINFIELD ST. Call before 9 a.m., $75.

FOR SALE—GOOD DELIVERY HORSE. Apply at 4462 CENTRAL AVE. 1

LIVE STOCK FOR SALE—
Poultry, Birds, Dogs, Etc.

FOR SALE—SCOTCH COLLIES, THE VERN Kennels, has completely sold out and owner has left the city, but the feeding of them, you can find at my kennels, if you are in need of a Vern stud dog, call me up, some fine puppies on hand. VERN KENNELS, 4507 S. Main. Phone South 2942.

FOR SALE—TWO TO THREE HUNDRED laying hens, young spring chickens, pens of White and Brown Leghorns, fine chickens; also three Petaluma incubators. Call at Pratt and Fountain avenues, Hollywood. C. FEENAN. 2

FOR SALE — THOMPSON'S RINGLET Barred Plymouth Rock trios, $3 to $15, for exhibition stock; now is your chance. I need the room, must sell. ANNE P. WILLIAMS, 2422 Cincinnati st. Boyle 108.

FOR SALE—BARRED PLYMOUTH ROCKS and eggs for setting; also 1 pen White game Bantams; also Dragoon pigeons; all colors. 1317 SAN JULIAN.

FOR SALE — YORKSHIRE PUPS TEN weeks old; White Angora cat, pedigreed stock; White Rock cock and 3 hens. 458 W. 21ST. Home 21034.

FOR SALE — VERY FINE THOROUGHbred English Bull Terrier pup, 6 months old; sacrifice at low price. Inquire 1227 S. OLIVE. 2

FOR SALE — CHICKENS ALL KINDS, AND wire fence. Corner 52ND AND COMPTON AVE.

FOR SALE—6 DOZEN WHITE AND BROWN Leghorn hens. 1845 S. FIGUEROA. Main 7337 2

FOR SALE—WELL BRED BOSTON BULLdog. 524 W. 45TH. Home 29372. 2

LIVE STOCK WANTED—
Of Various Kinds.

WANTED—A GOOD ROAD HORSE (MUST be perfectly sound and gentle) for clear lot at Watts, close to electric cars; will give good deal for good horse. F. C. HAWKSLEY, 1806 S. Union ave.

WANTED—TO BUY FOR SPOT CASH ALL kinds of horses, harnesses and rigs. HOME 'PHONE 24334, SUNSET W. 3934, and I will call.

WANTED — GOOD LOOKING BLACK horse, about 1100, close build, no plug. Address 842 S. FIGUEROA. 1

LOST, FOUND, STRAYED—
And Stolen.

LOST—AT LONG BEACH, SEPT. 30, A PAIR of gold-rimmed glasses, with gold chain and hair pin attached. Finder please return to MISS BROWN, 301 Union Trust Bldg. Reward. 1

LOST—BETWEEN CENTRAL PRESBYTERIAN Church and Broadway, small black purse, containing sum of money. Please return to ROOM 25, 119½ S. Spring st. and receive reward.

LOST—SUNDAY, SEPT. 30, GENTLEMAN'S gold-filled hunting-case watch, metal fob attached; can identify by number. Reward for return to 739½ CROCKER. 1

LOST—YORKSHIRE SKY TERRIER, WITH ears and tail cut and heavy undershoil. Return to 211 COMMERCIAL ST., and receive liberal reward. 1

LOST—A BLACK ETAMINE ETON JACKet trimmed with guimpure lace and appliques; reward. MRS. DUNSCOMB, Blanchard Hall.

FOUND—GOLD LODGE CHARM ON FIGueroa. Apply 411 W. WASHINGTON ST. after 5 p.m.

LOST—BLACK CAT 6 MONTHS OLD. REward. 1517 WILTON PLACE. Phone 21620. 1

LOST—TELESCOPE. WHILE WAITING FOR car at Salt Lake Station. Return to 422 CALIFORNIA ST. Reward.

STRAYED — SEPT. 19, DARK RED COW, fresh. Owner, call MRS. HOKE, Ivy Park. 1

MONEY TO LOAN—
In Sums to Suit.

DON'T WORRY.
If you need a little ready cash and have no banking facilities to help you to meet the different obligations devolving upon you, we will be your banker, and will loan any amount, making time and payments to suit your convenience. We make a business of loaning money on FURNITURE, PIANOS, HORSES, WAGONS, LIVESTOCK, ETC., in amounts of $10 and up, quickly, privately and without publicity. Why not borrow the money from us to pay off all your debts, and you can then pay us back in small monthly installments. We are as reasonable as any, quicker than many and we are always courteous. The security remains in your possession and the interest stops the moment principal is paid. Open 8 a.m. to 8 p.m.
FIDELITY LOAN CO.,
Suite 529 Mason Bldg.,
S.E. corner Fourth and Broadway.
'Phones Home 7421, Broadway 5171.

WE BUY NOTES, MORTGAGES, TRUST deeds, agreement to sell real estate, judgments, all kinds of commercial paper. We handle our own funds in buying such securities. See us and save agents' or brokers' commission. NOURSE & CO., 202-204 L. A. Trust Bldg., Second and Spring sts. Both phones.

SHORT TIME LOANS SECURED BY FIRST and second mortgages on real estate; lowest rates. Money the same day application is made. NOURSE & CO., 202-204 L. A. Trust Bldg., Second and Spring sts. Both phones.

TO LOAN—
NO ONE REFUSED MONEY.
Every salaried person holding a steady position can get all the money they need on their promise to pay and without employer's knowledge. Hours 9 a.m. to 5 p.m.
FIDELITY LOAN CO., 529 Mason Bldg., S.E. corner Fourth and Broadway. Phones Home 7421, Broadway 5171.

$1,000,000.00 TO LOAN—
LOWEST RATES.
BUILDING LOANS A SPECIALTY.
APPLY TO R. G. LUNT,
140 S. BROADWAY,
HELLMAN BLOCK.

TO LOAN—MONEY LOANED TO SALARIED people just on your own name; no other security necessary; don't borrow until you see me, my system is the best for railroad men, city employees, teachers, clerks, and all other employees; business strictly confidential. NEWTON, 709 O. T. Johnson Bldg.

TO LOAN—
MONEY TO LOAN.
On salaries, chattels, rooming-houses, diamonds. Quick service, low rates. Home 7061. Main 3541. 800 TRUST BLDG., Second and Spring. HOBB & CO., PRIVATE BANKERS.

MONEY TO LOAN AT LOW RATES FOR building, or on improved city property or in good outside towns, on A NEW DEFINITE CONTRACT or limited payment plan of installment payments; interest decreases each month as you pay. STATE MUTUAL BUILDING AND LOAN ASSN., 107 S. Broadway.

MONEY LOANED ON DIAMONDS, JEWelry, mortgages, contracts, etc.; on furniture, pianos, live stock, etc.; without removal. We loan our own money; lowest rates, prompt, private, reliable. REID & CO., 142 S. Broadway, room 1225. Phone 1925, Black 822.

$100,000 TO LOAN ON REAL ESTATE—
Quick loans. Any sum desired. No red tape. Lowest rates of interest.
Building loans a specialty.
Phone 2720. WATSON, 224 Trust Bldg.

$100,000 TO LOAN—
WATSON'S QUICK LOANS.
Generous loans on furniture, pianos, live stock, diamonds, real estate contracts, personal property of any kind.
Phone 2720. WATSON, 224 Trust Bldg.

TO LOAN—
$10000 TO $100,000 ON REAL ESTATE, 6 to 7 per cent. interest.
Also building loans.
ROBT. MITCHELL OF LOS ANGELES, 8 Broadway, La Grand Betts, Mgr. Loan Department.

MONEY TO LOAN—
$200 to $250,000 to loan on real estate and other good securities; low rate of interest. Established 1888.
LEE A. M'CONNELL & CO.,
146 S. Broadway.

TO LOAN—JEWELRY LOAN CO., ON DIAmonds, jewelry, etc. 325½ S. SPRING, room 12.

TO LOAN—KERNER BROS. LOAN MONEY on diamonds, pianos, furniture, rigs, or anything of value; low rates; no commissions. We loan our own funds. 201 FROST BLDG., 2nd and Broadway. Phones 3027; Main 3882.

DON'T BORROW TROUBLE. BORROW money, salaried men and women accommodated on their note without mortgage or indorser; confidential. CHERRY, 211 O. T. Johnson Bldg., corner Fourth and Broadway.

CONFIDENTIAL AND QUICK LOANS, $5 to $25,000 on furniture, pianos, jewelry and personal property at lowest rates; easy payments. PRIVATE MONEY EXCHANGE, 316 Germain Bldg., 224 S. Spring.

MONEY LOANED SALARIED PEOPLE ON their note without security or indorser, repayable in easy weekly or monthly payments; all business strictly confidential. BUTLER, 310 Merchants Trust Bldg., or 548 Broadway.

WHY WORRY, SALARIED PEOPLE AC-commodated on note without indorser, lowest rate interest; confidential; investigate. WEST COAST EXCHANGE, 419 Henne Bldg.

MONEY LOANED SALARIED PEOPLE without security; notes bought; loans on stocks, bonds and warrants. THADERS EXCHANGE, 347 Byrson Bldg. Phone Black 1062.

MONEY LOANED ON DIAMONDS, WATCHes, jewelry. We loan you more money, less interest, hold your goods longer than any one. Tickets issued. LEE BROS., 503 S. Main.

MONEY LOANED SALARIED PEOPLE and others without security, easy payments; largest business in 60 principal cities. TOLMAN, 430 Mason Bldg., Broadway and 4th.

IF YOU HAVE A GOOD LOT I WILL FURnish the money and build for you on monthly payments. Plans free. E. S. WILLIAMSON, Builder, 202-204 Grant Bldg.

MONEY TO LOAN—
$1000 TO $5000 on improved city property. ALLISON BARLOW, 217 S. Broadway, Room 126.

PRIVATE MONEY, 5 TO 7 PER CENT., straight building loans, and fire insurance. LOCKHART & SON, 309 W. First st.

I MAKE STRAIGHT BUILDING LOANS. Patti agent. H. HAMMAR, 408-9-10 JOHNSON BLDG.

MONEY TO LOAN—6 TO 7 PER CENT. ON improved real estate. RAMEY BROS., 214 O. T. Johnson Bldg. Phone 5465.

PRIVATE MONEY. NO RED TAPE; ANY amount on good security. M. M. DAVIDSON & SON, 504-5 Wilcox Bldg.

R. W. POINDEXTER, 409 WILCOX BLDG., loans money on real estate, stocks and bonds. Building loans a specialty.

TO LOAN—$12,000 TO $15,000, IN ONE SUM, upon business property, with wide margin of value; low interest. 242 N. HOPE ST. 1

MONEY LOANED SALARIED PEOPLE AT lowest interest rates. W. J. RANKIN, 236 H. W. Hellman Bldg. Home Phone 2459.

TO LOAN—3 TO 7 PER CENT. ON CHOICE city property. BRADSHAW BROS., 202 Bradbury Bldg.

TO LOAN—MONEY ON CITY OR COUNtry property. A. M'CALL, 514 Bullard Blk.

MONEY TO LOAN ON REAL ESTATE, TRUE & CLEVELAND, 697 Hellman Bldg.

UNION LOAN CO., ON DIAMONDS, FURniture, etc. 114 S. SPRING. Phone 2689.

COLLATERAL LOANS; H. S. SPARKS, 403 CURRIER BLDG.

MONEY WANTED—
On Collaterals.

WANTED—MONEY; $5400 FOR 3 YEARS, TO BE SECURED BY A FIRST MORTGAGE ON A CHOICE CLOSE-IN BUSINESS CORNER ON W. NINTH ST., VALUED AT $15,000; PARTLY IMPROVED; INCOME $40 PER MONTH. APPLY TO
A. T. JERGINS & CO.,
400-401 H. W. HELLMAN BLDG.

WANTED — MONEY—$3000 FOR 3 YEARS, security $16,500; on income property, choice location.
See or write
EYMANN REALTY CO.,
125 Ocean Front,
Ocean Park, Cal.
Both Phones.

WANTED—MONEY.
$3500 on a new 5-room cottage and a lot on Jefferson, 90x132.
T. L. O'BRIEN & CO.,
S. 2776. Home 25228. Jefferson and Main sts.

WANTED—$2500, 3 YEARS, 8 PER CENT., semi-annually; 160 acre ranch, independent water security; 25 miles of city. Owner, 1029 E. 46TH ST. Phone South 857. 1

WANTED—
ROBB & CO., PRIVATE BANKERS.
We pay 2 per cent. per month on deposits, $50 to $5000. 202 Broadway, 2nd and Spring.

WANTED—PRIVATE MONEY TO LOAN IN sums, $1000 and up, 6 to 7 per cent. first mortgage on real estate. RAMEY BROS., 214 O. T. Johnson Bldg. Phone 5465.

WANTED—CAPITAL TO EXTEND A WELL established business; big returns guaranteed. Inquire for W. M. 447 S. SPRING. 3

WANTED — $500 TO $20,000 ON IMPROVED city income property, close in. T. WIESENDANGER, 312 Merchants Trust Bldg.

THINGS ON WHEELS—
All Sorts.

AUTOMOBILES.

FOR SALE — TOURIST AUTOMOBILE, cheap; 1906 model, run 2 months. Address V, box 65, TIMES OFFICE. 1

WILL SAVE YOU $500 ON A NEW 15-H.P. touring car from eastern factory price, with or without top; 5 lamps. 1129 S. MAIN ST. 2

IF YOU HAVE AN AUTO TO TRADE FOR property call up SOUTH 106. 2

MONEY TO LOAN—
In Sums to Suit.

DON'T WORRY.
If you need a little ready cash and have no banking facilities to help you to meet the different obligations devolving upon you, we will be your banker, and will loan any amount, making time and payments to suit your convenience. We make a business of loaning money on FURNITURE, PIANOS, HORSES, WAGONS, LIVESTOCK, ETC., in amounts of $10 and up, quickly, privately and without publicity. Why not borrow the money from us to pay off all your debts, and you can then pay us back in small monthly installments. We are as reasonable as any, quicker than many and we are always courteous. The security remains in your possession and the interest stops the moment principal is paid. Open 8 a.m. to 8 p.m.
FIDELITY LOAN CO.,
Suite 529 Mason Bldg.,
S.E. corner Fourth and Broadway.
'Phones Home 7421, Broadway 5171.

WE BUY NOTES, MORTGAGES, TRUST deeds, agreement to sell real estate, judgments, all kinds of commercial paper. We handle our own funds in buying such securities. See us and save agents' or brokers' commission. NOURSE & CO., 202-204 L. A. Trust Bldg., Second and Spring sts. Both phones.

SHORT TIME LOANS SECURED BY FIRST and second mortgages on real estate; lowest rates. Money the same day application is made. NOURSE & CO., 202-204 L. A. Trust Bldg., Second and Spring sts. Both phones.

TO LOAN—
NO ONE REFUSED MONEY.
Every salaried person holding a steady position can get all the money they need on their promise to pay and without employer's knowledge. Hours 9 a.m. to 5 p.m.
FIDELITY LOAN CO., 529 Mason Bldg., S.E. corner Fourth and Broadway. Phones Home 7421, Broadway 5171.

$1,000,000.00 TO LOAN—
LOWEST RATES.
BUILDING LOANS A SPECIALTY.
APPLY TO R. G. LUNT,
140 S. BROADWAY,
HELLMAN BLOCK.

TO LOAN—MONEY LOANED TO SALARIED people just on your own name; no other security necessary; don't borrow until you see me, my system is the best for railroad men, city employees, teachers, clerks, and all other employees; business strictly confidential. NEWTON, 709 O. T. Johnson Bldg.

TO LOAN—
MONEY TO LOAN.
On salaries, chattels, rooming-houses, diamonds. Quick service, low rates. Home 7061. Main 3541. 800 TRUST BLDG., Second and Spring. HOBB & CO., PRIVATE BANKERS.

MONEY TO LOAN AT LOW RATES FOR building, or on improved city property or in good outside towns, on A NEW DEFINITE CONTRACT or limited payment plan of installment payments; interest decreases each month as you pay. STATE MUTUAL BUILDING AND LOAN ASSN., 107 S. Broadway.

MONEY LOANED ON DIAMONDS, JEWelry, mortgages, contracts, etc.; on furniture, pianos, live stock, etc.; without removal. We loan our own money; lowest rates, prompt, private, reliable. REID & CO., 142 S. Broadway, room 1225. Phone 1925, Black 822.

$100,000 TO LOAN ON REAL ESTATE—
Quick loans. Any sum desired. No red tape. Lowest rates of interest.
Building loans a specialty.
Phone 2720. WATSON, 224 Trust Bldg.

$100,000 TO LOAN—
WATSON'S QUICK LOANS.
Generous loans on furniture, pianos, live stock, diamonds, real estate contracts, personal property of any kind.
Phone 2720. WATSON, 224 Trust Bldg.

TO LOAN—
$10000 TO $100,000 ON REAL ESTATE, 6 to 7 per cent. interest.
Also building loans.
ROBT. MITCHELL OF LOS ANGELES, 8 Broadway, La Grand Betts, Mgr. Loan Department.

MONEY TO LOAN—
$200 to $250,000 to loan on real estate and other good securities; low rate of interest. Established 1888.
LEE A. M'CONNELL & CO.,
146 S. Broadway.

TO LOAN—JEWELRY LOAN CO., ON DIAmonds, jewelry, etc. 325½ S. SPRING, room 12.

TO LOAN—KERNER BROS. LOAN MONEY on diamonds, pianos, furniture, rigs, or anything of value; low rates; no commissions. We loan our own funds. 201 FROST BLDG., 2nd and Broadway. Phones 3027; Main 3882.

DON'T BORROW TROUBLE. BORROW money, salaried men and women accommodated on their note without mortgage or indorser; confidential. CHERRY, 211 O. T. Johnson Bldg., corner Fourth and Broadway.

CONFIDENTIAL AND QUICK LOANS, $5 to $25,000 on furniture, pianos, jewelry and personal property at lowest rates; easy payments. PRIVATE MONEY EXCHANGE, 316 Germain Bldg., 224 S. Spring.

MONEY LOANED SALARIED PEOPLE ON their note without security or indorser, repayable in easy weekly or monthly payments; all business strictly confidential. BUTLER, 310 Merchants Trust Bldg., or 548 Broadway.

WHY WORRY, SALARIED PEOPLE AC-commodated on note without indorser, lowest rate interest; confidential; investigate. WEST COAST EXCHANGE, 419 Henne Bldg.

MONEY LOANED SALARIED PEOPLE without security; notes bought; loans on stocks, bonds and warrants. THADERS EXCHANGE, 347 Byrson Bldg. Phone Black 1062.

MONEY LOANED ON DIAMONDS, WATCHes, jewelry. We loan you more money, less interest, hold your goods longer than any one. Tickets issued. LEE BROS., 503 S. Main.

MONEY LOANED SALARIED PEOPLE and others without security, easy payments; largest business in 60 principal cities. TOLMAN, 430 Mason Bldg., Broadway and 4th.

IF YOU HAVE A GOOD LOT I WILL FURnish the money and build for you on monthly payments. Plans free. E. S. WILLIAMSON, Builder, 202-204 Grant Bldg.

MONEY TO LOAN—
$1000 TO $5000 on improved city property. ALLISON BARLOW, 217 S. Broadway, Room 126.

PRIVATE MONEY, 5 TO 7 PER CENT., straight building loans, and fire insurance. LOCKHART & SON, 309 W. First st.

I MAKE STRAIGHT BUILDING LOANS. Patti agent. H. HAMMAR, 408-9-10 JOHNSON BLDG.

MONEY TO LOAN—6 TO 7 PER CENT. ON improved real estate. RAMEY BROS., 214 O. T. Johnson Bldg. Phone 5465.

PRIVATE MONEY. NO RED TAPE; ANY amount on good security. M. M. DAVIDSON & SON, 504-5 Wilcox Bldg.

R. W. POINDEXTER, 409 WILCOX BLDG., loans money on real estate, stocks and bonds. Building loans a specialty.

TO LOAN—$12,000 TO $15,000, IN ONE SUM, upon business property, with wide margin of value; low interest. 242 N. HOPE ST. 1

MONEY LOANED SALARIED PEOPLE AT lowest interest rates. W. J. RANKIN, 236 H. W. Hellman Bldg. Home Phone 2459.

TO LOAN—3 TO 7 PER CENT. ON CHOICE city property. BRADSHAW BROS., 202 Bradbury Bldg.

TO LOAN—MONEY ON CITY OR COUNtry property. A. M'CALL, 514 Bullard Blk.

MONEY TO LOAN ON REAL ESTATE, TRUE & CLEVELAND, 697 Hellman Bldg.

UNION LOAN CO., ON DIAMONDS, FURniture, etc. 114 S. SPRING. Phone 2689.

COLLATERAL LOANS; H. S. SPARKS, 403 CURRIER BLDG.

MONEY WANTED—
On Collaterals.

WANTED—MONEY; $5400 FOR 3 YEARS, TO BE SECURED BY A FIRST MORTGAGE ON A CHOICE CLOSE-IN BUSINESS CORNER ON W. NINTH ST., VALUED AT $15,000; PARTLY IMPROVED; INCOME $40 PER MONTH. APPLY TO
A. T. JERGINS & CO.,
400-401 H. W. HELLMAN BLDG.

WANTED — MONEY—$3000 FOR 3 YEARS, security $16,500; on income property, choice location.
See or write
EYMANN REALTY CO.,
125 Ocean Front,
Ocean Park, Cal.
Both Phones.

WANTED—MONEY.
$3500 on a new 5-room cottage and a lot on Jefferson, 90x132.
T. L. O'BRIEN & CO.,
S. 2776. Home 25228. Jefferson and Main sts.

WANTED—$2500, 3 YEARS, 8 PER CENT., semi-annually; 160 acre ranch, independent water security; 25 miles of city. Owner, 1029 E. 46TH ST. Phone South 857. 1

WANTED—
ROBB & CO., PRIVATE BANKERS.
We pay 2 per cent. per month on deposits, $50 to $5000. 202 Broadway, 2nd and Spring.

WANTED—PRIVATE MONEY TO LOAN IN sums, $1000 and up, 6 to 7 per cent. first mortgage on real estate. RAMEY BROS., 214 O. T. Johnson Bldg. Phone 5465.

WANTED—CAPITAL TO EXTEND A WELL established business; big returns guaranteed. Inquire for W. M. 447 S. SPRING. 3

WANTED — $500 TO $20,000 ON IMPROVED city income property, close in. T. WIESENDANGER, 312 Merchants Trust Bldg.

THINGS ON WHEELS—
All Sorts.

AUTOMOBILES.

FOR SALE — TOURIST AUTOMOBILE, cheap; 1906 model, run 2 months. Address V, box 65, TIMES OFFICE. 1

WILL SAVE YOU $500 ON A NEW 15-H.P. touring car from eastern factory price, with or without top; 5 lamps. 1129 S. MAIN ST. 2

IF YOU HAVE AN AUTO TO TRADE FOR property call up SOUTH 106. 2

FOR SALE—ONE 40 H.P. 5 PASSENGER Columbia touring car, first class equipment, in fine condition, and at a price. One 1905 White steam car, best of equipment, perfect condition, a good buy for cash. MIDDLETON MOTOR CAR CO., 1032 S. Main st.

FOR SALE—HAVE YOUR AUTOMOBILE equipped with Swinehart Clincher tires; no punctures; practically lasts forever; positively guaranteed. Ask for catalogue. MILLS & PRICE, pioneers in automobile repairing and rebuilding, 830 S. Main.

FOR SALE—30 H. P. 1906 TOURING CAR, completely equipped, has been run just long enough to prove itself a fine car; is in perfect running order, and ready to start across the continent on one minute's notice. Call at 514 GRANT BLDG.

FOR SALE—ONE OF THE BEST REPAIR shops in the city, doing a large business, located in gasoline row; small capital will handle it. Address Y, box 90, TIMES OFFICE. 2

HAVE SLIGHTLY-USED FOUR-CYLINDER touring car, Rutenber motor, high class; will sell for half price and take part of amount in desirable Los Angeles real estate. 1120 S. MAIN ST. 7

FOR SALE—
Two 10-passenger steam automobiles, good condition, new tires and ready to run. L. W. WILCOX & SON, 1211 S. Main.

FOR SALE — 4-CYLINDER QUEEN, NEW model, gas tank and storage battery, tires new, fine condition; price $1400 cash and no trade. Apply 415 S. HILL ST. 1

G

HIDALGO AND WASHINGTON.

[From a speech delivered in Los Angeles on Mexican Independence Day, September 16, by Federico Garcia y Alva.]

In this beautiful sister republic, where the bright spirit of the illustrious Washington illumines it with the burning rays of liberty, I appreciate the honor, my fellow-citizens, of Mexico and citizens of North America, of addressing you in my humble way, on this, the celebration of one of the most solemn events recorded in the brilliant pages of Mexican history, which recalls the glorious hour in which the sublime old man of Dolores, though always young in our hearts and in the hearts of all peoples who love liberty, with the warmth of his patriotism, and aided by the sacred enthusiasm of a heroic handful of enemies of tyranny, hurled, in the darkness of the night, the first ray of Mexican autonomy, the redeeming lightning which preceded the deadly thunderbolts which burst on the throne of the oppressor, as well as on the Cerro de las Cruces, as on lofty mountains of the south, on the highways of the interior, as on the extensive plains of the frontier.

Permit me, then, since the golden wings of destiny have brought me to your land of plenty and of progress, that here, for this day, we Mexicans may erect an altar to our country, and with you, offer a prayer to the memory of the holy martyr of Chihuahua, and the other heroes who vindicated our honor, our rights and our liberty.

Let us look back to the sad period which preceded the cry of liberty at Dolores, and we will see how full of horror was our dear Mexico.

It was shaken with anxiety, just as humbled Spain was shaken by the Moorish sword, as Italy shuddered at the first blow of the Atlas; as shuddered, also, the erring and heroic, as well as unfortunate and extinct republics of the Orange Free State and Transvaal, and as noble Poland shudders when she sees her beautiful white eagle torn to pieces by the claws of the now vacillating Muscovite bear.

The yoke that the sword of Cortez placed on our country was shattered into a thousand pieces by the brave sword of Hidalgo; the grand old man, with a vigorous hand snatched Mexico from the weeping post of slavery, and after guiding it in the path of liberty, went down in the shadows of death to waken in the heavenly heights of glory. How fortunate he was!

And must we and all the children of all other free peoples mourn the memory of heroes? No!

We must be filled with gratitude and feel proud of them. And we Mexicans must thank the Creator of all things, who permitted that there should live in our fertile country, great men, like the hero of Granaditas, and many others who have left, as an imperishable example, ineffaceable evidences of their fealty to principle, with unconquerable bravery in their hearts, and infinite faith in victory. We must feel proud because those stars of blood that shine in the firmament of our liberties, and who are called Hidalgo, and Morelos, and Allende, and Aldama, and Salazar, and Arteaga, and many others, bear witness, before the whole world, to the fact that Mexico is both heroic and a conqueror. Heroic, because it proclaims and defends its liberties without fearing the power of the tyrant, be he Ferdinand the Seventh, be he Napoleon Third. Conqueror, because it shatters the hosts of the hated Calleja in the same manner as it sends to astonished Europe, enclosed in its coffin, the corpse of the Austrian usurper.

And I deem it proper to state at this time, gentlemen, that a country that contains, in its brilliant history, achievements like these, has a right to look the future in the face, and to demand that nobody be surprised at its gigantic strides on the road to progress.

And I also consider it pertinent to say that we, the beneficiaries of those achievements, are under the obligation, not to mourn our illustrious dead, but to praise them, and to try, under all circumstances, to be their worthy children; we must not take to their graves withered and gloomy cypresses, as are placed on the graves of the common dead, but on the contrary, we must bear our sweetest flowers, filled with love, to the altar where they reside like demigods, and there burn the myrrh of our gratitude, so that its ascending perfume may kiss their pure brows as our purest homage. God bless them, and all others who had the happiness to die for their country.

I, the humblest of their children, but not the least sincere, revere them on this day, from this land where grows so beautifully the luxuriant tree of liberty, deeply planted by the invincible hand of the pure patrician, George Washington, of whom it was so beautifully and justly said, that he was first in war, first in peace, and first in the hearts of his countrymen.

That his sublime spirit and that no less sublime of our own immortal Hidalgo, may contemplate for their own satisfaction, from the heights of glory where they abide, as the American and Mexican eagles, in bold and fraternal flight, moving their wings in great altitudes which constitute the emporium of human activities, shall lay them on the pedestal of gold erected to Peace, to Liberty, and to Progress.

And in that heavenly apotheosis, may there move among the most beautiful hymns of harmony, the Angel of Truth, and with his flaming sword, may he crush and subdue the new unfortunate spirits who, born in the hell of calumny and perfidy, vainly attempt, with their poisoned breath of fire, to distemper the damascan steel with which the United States and Mexico, like giant workers of the future that they are, have anxiously and sincerely welded together the unbreakable links of the powerful chain which unites the interests and the hearts of the children of both republics.

And so the serpent of deceit shall have been once more crushed, as once more, there shall be unfolded, united in the throne of victory, the powerful flag of the stars and the heroic flag of the three colors.

No; they will not succeed in separating them; neither the crimes of treason of a limited number of bad Mexicans, nor the machinations of one or more foreign adventurers, and the sane and intelligent elements of the United States so understand it.

Yes; the progressive and energetic officials, who are today at the head of the public affairs of Mexico, hold in one hand the cloak of protection and the olive branch of peace for men who are honest, industrious and of good will, and in the other the iron glove of law and justice to crush the Mexican who becomes turbulent without reason, and the ungrateful foreigner, and the agitator without right.

Believe as firmly in the affection that Mexico has for you, as you believe in the riches of its mines, of its commerce, of its agriculture and its other elements, and what brilliant and inexhaustible commercial transactions it offers you, when you fully become acquainted with our people; and put your full faith in its guarantees, for the Mexican eagle has warmth in its wings to shelter the good, and has strength in its claws to destroy the bad.

I do not need to be a seer to assure you that at this moment from one end to the other of my beloved country, Americans and Mexicans, together with the other foreign colonies, in a close and sincere embrace of fraternity, are celebrating the sublime achievements which initiated the glorious Mexican independence.

SHIPPING.

PORT SAN PEDRO, LOS ANGELES.

ARRIVED—SUNDAY, SEPT. 30.

Steamer Yosemite, Capt. Johnson, from Astoria.
Steamer James S. Higgins, Capt. Higgins, from Fort Bragg.
Schooner Beulah, Capt. Johnson, from Eureka.
Schooner Caroline, Capt. Westerdahl, from Gray's Harbor.

SAILED—SUNDAY, SEPT. 30.

Schooner Commerce, Capt. Meyers, for Gray's Harbor.
Schooner Philippine, Capt. Jensen, for Gray's Harbor.

IN PORT—SUNDAY, SEPT. 30.

Steamer Marshfield, Crescent wharf.
Steamer Shasta, E. K. Wood wharf.
Steamer Tampico, Salt Lake wharf.
Steamer El Agusdor, S. P. wharf.
Steamer Cabrillo, Banning wharf.
Barkentine Koko Head, S. P. wharf.
Barkentine Lahaina, S. P. wharf.
Barkentine James M. Johnson, Cox wharf.
Barkentine Portland, Salt Lake wharf.
Barkentine James Tufts, E. K. Wood wharf.
Schooner Mahukona, Salt Lake wharf.
Schooner Wilbert L. Smith, outer harbor.
Schooner Admiral, South Coast wharf.
Schooner Prosper, Salt Lake wharf.
Schooner Ariel, Southern Pacific wharf.
Schooner Minnie A. Caine, Consolidated wharf.
Schooner Minders, E. K. Wood wharf.
Schooner Manila, Blinn wharf.
Schooner Meta Nelson, Consolidated wharf.
Schooner Winslow, S. P. L. Co. wharf.
Schooner W. J. Patterson, Salt Lake wharf.
Schooner Meteor, S. P. L. Co. wharf.

TO LEAVE—MONDAY, SEPT. 30.

Schooner W. J. Patterson, Capt. Lancaster, for Aberdeen.
Schooner Meta Nelson, Capt. Jacobsen, for Gray's Harbor.

DUE AT THIS PORT.

Barkentine Mary Winkelman, from Aberdeen.
Barkentine Americana, from Astoria.
Barkentine Caloma, from Astoria.
Schooner Alex T. Brown, from Seattle.
Schooner Kona, from Winslow.
Schooner Wawona, from Tacoma.
Schooner M. D. Hendixon, from Seattle.
Schooner A. F. Coles, from Seattle.
Schooner Ethel Zane, from Everett.
Schooner Salem, from Olympia.
Schooner Forester, from Everett.
Schooner Erie, from Tacoma.
Schooner W. F. Garmes, from Astoria.

FROM FOREIGN PORTS.

British ship Queen Elizabeth, Capt. Fulton, 25 days from Hamburg.

The passenger steamers Cabrillo and Hermosa make daily trips to Santa Catalina Island and return.

MOVEMENT OF "MOSQUITO" FLEET.

ARRIVED—SUNDAY, SEPT. 30.

Launches Fashion, Orient, J. C. Elliott, Music, San Diego, Cainquin and Nellie, for Long Beach, with passengers.

SAILED.

Launches Fashion, Orient, J. C. Elliott, Music, San Diego, Cainquin and Nellie, from Long Beach, with passengers.

Seven sailboats for fishing banks, and returned with fish for local wholesalers.

TIDE TABLE FOR SAN PEDRO.

			High.	Low.
Monday,	Oct.	1	8:44 a.m.	2:17 a.m.
			9:01 p.m.	2:37 p.m.
Tuesday,	"	2	9:14 a.m.	2:53 a.m.
			9:28 p.m.	3:13 p.m.
Wednesday,	"	3	9:38 a.m.	3:27 a.m.
			10:00 p.m.	3.35 p.m.
Thursday,	"	4	10:00 a.m.	3:41 a.m.
			10:20 p.m.	4:09 p.m.
Friday,	"	5	10:19 a.m.	3:59 a.m.
			11:03 p.m.	4:43 p.m.
Saturday,	"	6	10:44 a.m.	4:17 a.m.
			11:35 p.m.	5:21 p.m.
Sunday,	"	7	11:06 a.m.	4:32 a.m.
				6:07 p.m.
Monday,	"	8	0:22 a.m.	4:47 a.m.
			11:38 a.m.	7:08 p.m.

O'CONNER ARRIVES.

NEW YORK, Sept. 30.—Timothy P. O'Conner, member of the British House of Commons and leader in Irish affairs, arrived here last night from Liverpool on the steamer Celtic. Mr. O'Conner, who was accompanied by his wife, came to America to attend the third biennial convention of the United Irish League at Philadelphia, October 2-3.

For the Only Real Italian Dinner
The Europa Cafe is the only place, 312 W. Seventh. Full course dinner, 50 cents.

New York San Francisco
E. F. HUTTON & CO.
Bankers
112 West Third Street
Los Angeles
MEMBERS
NEW YORK STOCK EXCHANGE
NEW YORK COTTON EXCHANGE
NEW YORK COFFEE EXCHANGE
CHICAGO BOARD OF TRADE
The Only Private Wire to Chicago and New York
RICHARD E. MULCAHY, Mgr.
PASADENA OFFICE HOTEL GREEN.

FRED DORR
BROKER
304-306 SOUTH BROADWAY
MEMBER:
New York Stock Exchange
New York Cotton Exchange
Chicago Board of Trade
CORRESPONDENTS:
DICK BROS. & CO., New York
LOGAN & BRYAN, Chicago
The only private wire on the Coast
REFERENCES: American Nat'l Bank

Wm. R. Staats Company
DEALERS IN
HIGH GRADE, TAX EXEMPT, MUNICIPAL, SCHOOL AND PUBLIC SERVICE CORPORATION
BONDS
Los Angeles - 351 S. Main St.
Pasadena, 65 S. Raymond Ave.

Purses are used by men + women + so are our Portit Savings Banks. It gives you the Bank Habit. 100,000 people in Los Angeles have the same Habit. Start your bank account until you can obtain a loan + you bank free
The Bank of Southern California
7th + Broadway
J. B. Lankershim, Pres.

MARCONI SECURITIES,
AMERICAN & CANADIAN INSTALLMENTS.
Small monthly payments accepted. Call or write for prospectus and terms
E. J. OWENS & CO.,
723-729 Bryson Blk.

OCCIDENTAL
Trust and Savings Bank
4 per cent on term accounts, 3 per cent on ordinary accounts.
TAJO BLDG., N. W. Corner First and Broadway.

Clearinghouse Banks.

NAME	OFFICERS	
American National Bank S. W. Cor. Second and Broadway.	W. F. BOTSFORD, Pres. T. W. PHELPS, Cashier.	Capital ....$1,000,000 Surplus and profits $110,000
National Bank of California N. E. Cor. Second and Spring.	JOHN M. C. MARBLE, Pres. J. E. FISHBURN, Cashier.	Capital .....$200,000 Surplus and profits $250,000
State Bank and Trust Company N. W. Cor. Second and Spring.	JOHN R. MATHEWS, Pres. A. C. HARPER, Cashier.	Capital .....$500,000 Surplus and profits $60,000
First National Bank S. E. Cor. Second and Spring.	J. M. ELLIOTT, Pres. W.T.S. HAMMOND, Cash.	Capital ....$1,250,000 Surplus .....$250,000 Und. profits$1,187,747
Citizens' National Bank S. W. Cor. Third and Main Sts.	R. J. WATERS, Pres. A. J. WATERS, Cashier	Capital ..$300,000.00 Surplus and profits ..$325,000.00
The National Bank of Commerce In Los Angeles N.E. Cor. Sixth and Spring Sts.	F. M. DOUGLASS, Pres. CHAS. EWING, Cashier.	Capital .....$200,000 Surplus $20,000
Central Bank N. E. Cor. Fourth and Broadway	WILLIAM MEAD, Pres. W. C. DURGIN, Cashier.	Capital .....$100,000 Surplus and profits ... $130,000
Broadway Bank & Trust Company 208-10 S. Broadway, Bradbury Bldg.	WARREN GILLELEN, P. R. W. KENNY, Cashier.	Capital .....$250,000 Surplus and undivided profits..$150,000
Commercial National Bank of Los Angeles, 432 S. Spring St.	W. A. BONYNGE, Pres. C. N. FLINT, Cashier.	Capital .....$200,000 Surplus and undivided profits ..$24,000
Farmers' and Merchants' Natl. Bank Cor. Fourth and Main Sts.	I. W. HELLMAN, Pres. CHAS. SEYLER, Cashier.	Capital ....$1,500,000 Surplus and profits ...$1,475,000
Merchants' National Bank N. E. Cor. Second and Main.	HERMAN W. HELLMAN, Pres. W. H. HOLLIDAY, Cash.	Captial .....$300,000 Surplus $350,000

AMERICAN SAVINGS BANK
Capital and Surplus $270,000
4 Per Cent Paid on Term Deposits.
N. E. Cor. Third and Spring Sts.
Money to Loan on Real Estate

4% INTEREST PAID ON SAVINGS DEPOSITS CONSOLIDATED BANK 124 SOUTH BROADWAY DEPOSITS CHAMBER OF COMMERCE BLDG. IT'S A BANK ACCOUNT ONE DOLLAR WILL OPEN AN ACCOUNT NO TROUBLE TO ANSWER QUESTIONS

SAVINGS BANKS.

4% Paid on Term and 3% on Ordinary Savings Deposits
Loans on Real Estate.

Security Savings Bank N. E. cor. 4th and Spring. Herman W. Hellman Bldg.	Capital and Surplus, $700,000.00 Total Assets, $16,000,000.00.
So. California Savings Bank S. E. cor. 4th and Spring. Braly Building.	Wm. G. Kerckoff, Pres. A. H. Braly, Vice-Pres. W. D. Woolwine, V.-Pres. Chas. H. Toll, Cashier.
German-American SavingsBank 223 South Spring St. BRANCH: Corner Main and First Sts.	Capital and Surplus, $800,000,00. Total Assets. $16,000,000.00.

Trust Companies.

The Southern Trust Co.
540 South Broadway MAIN 8315 HOME 6615
FORMERLY The Mercantile Trust & Savings Bank
Money to Loan on Approved Real Estate
Secure Interest on Your Bank Account.
4 Per Cent. Paid on Term Deposits.
3 Per Cent. Paid on Ordinary Deposits.
Certificates of Deposits Issued Bearing Interest.
J. A. GRAVES, Pres. W. JARVIS BARLOW, Vice Pres.
H. F. STEWART, Vice Pres. PHILIP KITCHIN Cashier.
THE SOUTHERN TRUST CO. 540 South Broadway City

TITLE INSURANCE & TRUST CO.
Corner Franklin and New High Streets
CASH CAPITAL AND SURPLUS $791,244.68
Issues Policies of Title Insurance
Acts in All Trust Capacities
Issues Certificates of Title
TEL. EXCHANGE 12

North American Trust Co.
REAL ESTATE ... STOCKS ... BONDS
Main Entrance Grosse Bldg., 124 W. Sixth St.

MERCHANTS TRUST COMPANY
209-211 SO. BROADWAY
CAPITAL $500,000.00
Interest Paid On Checking Accounts

Bonds and Investments.

LUTHER H. GREEN Bonds and Stocks
429-430 Pacific Electric Bldg. Main 984; Home 5492

WE SELL GUARANTEED MINING STOCK
We buy and sell Mines. Send for sample copy "Standard Copper News"
The General Securities Co. Suite 308 Pacific Electric Building, Los Angeles, Cal.

National Securities Co.
HOLLYWOOD WATER BONDS YIELDING 5 PER CENT.
224 Mason Building, Home 4289

6 Per Cent on our coupon stock for investors. This is backed by first mortgages on real estate. Convenient and prompt as to both principal and interest.
Loans made to pay for homes. Monthly payments, and loan not due until money accumulates to pay it off.
FIDELITY SAVINGS AND LOAN ASSOCIATION,
C. C. Boynton, Pres. G. H. Wadleigh, Sec. 125 So. Broadway.

The Provident Mutual Building & Loan Association
Money to Loan on Improved Property or for Building
DIRECTORS:
L. W. BLINN, L. J. CHRISTOPHER, F. BONFILIO,
DR. WM. BABCOCK, H. W. HELLMAN, E. A. WILSON,
NILES PEASE, J. M. HUNTER, Secretary.
125 SOUTH BROADWAY, LOS ANGELES, CALIFORNIA

THE WAY TO MAKE money is to buy something that will surely go up but not down. L. A. Stove Co. bonds at $100 are good to buy, paying 6 per cent. Will likely advance to $120, where they will still net 5 per cent. Largely taken by local banks. 513-514-515 Chamber of Commerce Building, or Phone Home 2753 or Main 4105.
WILL BUY TODAY—1500 shares Central Oil for quick delivery.
WILL SELL TODAY—Ten shares American National Bank Stock. Must be taken at once
MUNICIPAL BOND CO.

Through to San Francisco by Daylight
Shore Line Limited
Fastest train between Los Angeles and San Francisco.
PARLOR CARS ONLY, WITH DINER AND OBSERVATION CAR. Only those holding first-class tickets with Parlor Car seat tickets are carried.
Through Parlor Car to and from Hotel Del Monte daily.
City Ticket Office 600 So. Spring St., Cor. of Sixth
Tickets At City Ticket Office or Arcade Depot
SOUTHERN PACIFIC
SUNSET ROUTE & SHASTA ROUTE
SOUTHERN PACIFIC

MEN
I Will Cure You
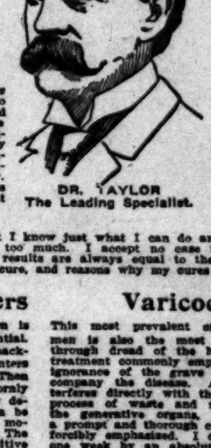
DR. TAYLOR
The Leading Specialist.
You Pay When Cured

When I have accepted your case for treatment you may look forward to a complete and permanent cure, and with the very first treatment the cure will begin. This is pretty definite talk upon what is commonly regarded as an uncertain and speculative matter. But I am in a position to speak definitely and positively. With me the cure of men's diseases is not uncertain or speculative at all.

I have treated so many cases that I know just what I can do and what I cannot do, and I never promise or attempt too much. I accept no case in which I have doubt as to my ability to cure, and results are always equal to the claims I make. Following are some of the diseases I cure, and reasons why my cures are certain

Contracted Disorders
In no other ailment peculiar to men is a prompt and thorough cure so essential. Contracted disorders tend to work backward until the most vital nerve centers become involved in the inflammation. Then follows a chronic stage that stubbornly resists all ordinary treatment. Safety demands that every vestige of infection be eradicated at the earliest possible moment. My treatment is thorough. The remedies employed have a more positive action than has ever before been attained, and so perfect is my method of application that even chronic cases yield completely.

Varicocele
This most prevalent of all diseases of men is also the most neglected, either through dread of the harsh methods of treatment commonly employed, or through ignorance of the grave dangers that accompany the disease. As varicocele interferes directly with the circulation and process of waste and repair throughout the generative organs, the necessity of a prompt and thorough cure cannot be too forcibly emphasized. I cure varicocele in one week by an absolutely painless process. My cures are thorough and absolutely permanent, and are accomplished without the use of knife, ligature of caustic.

I also cure to stay cured, "weakness," hydrocele, specific blood poison and all men's diseases.

Consultation and Advice Free
DR. TAYLOR & CO.
305½ South Spring Street
RAMONA BLOCK, CORNER THIRD, LOS ANGELES, CAL.
Hours—9 a. m. to 9 p. m. Sundays, 10 to 1

A CURE
Is What You Want
Others may TREAT, but we cure

Strictly Reliable
You must come to us sooner or later. Why not now? Refuse to suffer longer on promises of others.
Our Best Reference Is
Not a Dollar Need Be Paid Until Cured
There are so many men suffering from chronic pelvic diseases, and the greater number of those victims are still more unfortunate in treating with doctors who know only enough to produce temporary results, or a false cure, if they succeed in benefiting the sufferer at all. There is no such thing as a partial cure of a disease, and the physician whose method does not eradicate every vestige cannot rightfully claim to do more than relieve. Our Pelvic Methods Insure Every Man.
A life-long cure for prostatic troubles, varicocele, kidney and bladder, blood poison, special diseases.
Our cure is a thorough and scientific course of treatment, which acts at once upon the nerve force, stopping the drain and replacing the worn-out and run-down tissues. It increases the weight in sound, healthy flesh and muscles that give strength and fills the brain and nerves with fresh vitality, building up the entire system and transforming the sufferer into a type of perfect manhood.
CONSULTATION FREE AND INVITED. Write if you cannot call. All correspondence strictly confidential and all replies sent in plain envelope.
OFFICE HOURS—9 a. m. to 5 p. m., Evenings, 6:30 to 8. Sundays, 9 a. m. to 12 noon.
DR. GREENE & CO.
254 South Broadway, Corner Third
SAN DIEGO OFFICE, Sixth and F Sts., Hill Block
SAN BERNARDINO OFFICE, 550 Third St.

METROPOLITAN BANK AND TRUST CO.
More Peace of Mind
is enjoyed by the provident man than by the spendthrift. A thousand fears follow him who lives beyond his income, while he who saves a part of his earnings is free from worry. Why not open an account—however small—with this bank today?
N.W. COR. SPRING & SIXTH STS. LOS ANGELES

HOME SAVINGS BANK
R. J. Waters, President. Dr. J. H. Bullard, Vice President. J. M. Hale, Vice President. O. J. Wigdal, Cashier. A. M. Young, Assistant Cashier.
DIRECTORS.
H. J. Whitley, Herbert J. Goudge, Reese Llewellyn, Wm. E. Oliver, Isaac Springer, William Meek, Joseph Mesmer.
152 N. Spring Street, Cor. Court.

PIANOS
WILEY B. ALLEN CO.
Successors to Metropolitan Music Co.
324 WEST FIFTH STREET.

RUPTURE
DEFORMITIES
And other ailments absolutely corrected and cured by natural methods. Watch ad. in Sunday Magazine. Care of the Body Department. Adolph Fetter, 217 Mercantile Place. Home phone 7102.

DR. BURNER
..Temple of Health..
512 South Broadway
Take elevator to 4th floor. Office hours from 9 a. m. to 5 p. m.

Dean's
Famous freckle salve removes tan and freckles, and also acts as a preventative. There are imitations. See DEAN at 214 South Spring Street, OFF DRUG CO., formerly Sale and Son.

Rupture
NO Knife used or time lost Pay until cured
Call and see testimonials in our office. Address FIDELITY RUPTURE CURE, 412½ S. Spring St., Los Angeles. Rooms 6, 7. Hours 10 to 3 and 7 to 8.

Great for Kidneys.
Weak back, tired feeling, mental depression, sleeplessness, headache and other symptoms are quickly cured by the use of Palmo Tablets. They act directly on the kidneys and nervous system, and make you look and feel years younger. 50 cents. AT ALL SUN DRUG STORES.

BIG G
CURES in 1 to 5 days. Guaranteed not to stricture. Prevents Contagion. THE EVANS CHEMICAL CO. CINCINNATI, O. U.S.A.
MEN AND WOMEN. Use Big G for unnatural discharges, inflammations, irritations or ulcerations of mucous membranes. Painless, and not astringent or poisonous. Sold by Druggists, or sent in plain wrapper by express, prepaid, for $1.00, or 3 bottles $2.75. Circular sent on request.

Oil is Going U

Union
Western Union
Rice Ranch
Will All Sell Highe

Get your orders in early

Joseph Ball Co
...Bankers...
Members Los Angeles Stock Exchange
Room I. 315 S. Broadw
Deutsch Gesprochen. Se habla Espanol. Si parla Italiana.

Men and Women
All Diseases
$5
A Month Medicines Included.

We treat successfully Catarrh, Rheumatism, Pimple, Weakness, Heart, Lung, Kidney and Bladder Disorders and all forms of chronic and nervous disorders. Consultation free. Office hours 8 a.m. to 8 p.m.
Dr. Martin & Co.
254 S. Broadway
Suite 18. Los Angeles, Cal.

LADIES
DR. CARTER'S MONTHLY REGULATOR
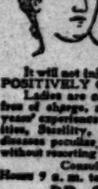
ALWAYS relieves the most obstinate Monthly Irregularities in a few hours.
It will not injure the most delicate woman as POSITIVELY GUARANTEED in every case. Ladies are cordially invited to call and consult us free of charge, a regular licensed physician of 15 years' experience in treatment of Monthly Irregularities, Sterility, Change of Life, Cancer and Diseases peculiar to women, by improved methods without resorting to painful and dangerous operations. Consultation free and strictly confidential. Hours 9 a. m. to 8 p. m. Sundays 10 to 12 a. m.
DR. & MRS. CARTER
204 Mercantile Place, over 542 S. Spring St. Home Phone 9088, Main 4370

3 Brother Specialists
For Men Only
We cure Varicocele, Stricture, Contagious, Private Diseases, blood poison, etc. One-half fee till Cured. Free consultation. Hours, 9 to 12, 1 to 5, 7 to 8 daily; 9 to 1 Sunday.
BEECH'S VIGORINE
Cures weakness & failure. Compound and used only by us. In plain package mail, $1; 6 for $5. Send for it. Man of town, write.
DOCTORS BEECH BROTHERS
333 to 339 Germain Building, 254 S. Spring Opposite Orpheum, L. A.

DR. HARRISON,

Treats Diseases of Men Successfully
27 years' experience and 15 years in Los Angeles. Send for our folder explaining troubles peculiar to men. Sent free.
202½ South Broadway
Hours 9 to 4—7 to 8—Sundays 9 to 12

CANCER CURED
By the Mrs. S. Bridge Remedy. No knife. No plaster. Twenty years' experience. Mrs. Bridge is with J. C. Aldrich, M.D. 454 S. Spring St. Hours 10 to 4.
AT ALL "SUN" STORES

Offices of the
SUNSET HOSPITAL
452½ South Broadway, Cor. 5th
Stock is now selling at 75c. Buy today
Phones: Home 5159, Main 5137

Our herbal remedies have cured Asiatic diseases for two generations.
FOO & WING HERB CO.,
908 South Olive Street, Los Angeles.

Ladies' Diseases and All Ailments Peculiar
To the sex scientifically treated quickly and painlessly cured. Superfluous hair, moles, veins, etc. removed forever, by an EXPERT. Consultation free and confidential.
Merrill Medical Institute
Suite 5 206½ So. Broadway

Blood and Skin Diseases a Specialty
Rupture, Piles, Varicocele and Strictures Cured Without Cutting.
MELVIN E. SYKES, M. D., 423 1-2 S. Spring
Grand Pacific Hotel.

FREE
Consultation, examination and treatment free in order to introduce our new methods. We cure all chronic diseases.
Bring this ad.
THE LOS ANGELES MEDICAL INSTITUTE
Room 502-No. 317 S. Broadway

BELL'S HAND WRUNG HARD.

Democratic Candidate Kept Warm Working.

Tim Spellacy as the Master of Ceremonies.

Camels Have no Attraction for Democrats.

When Mr. Bell, orating Democratic candidate for Governor, awoke yesterday morning, his harassed throat felt like a steam carpet-cleanery in full operation. It was so hot his bed sheets withered at the edges.

When he came into his royal anteroom at the Hollenbeck Hotel, he found it filled with local "Dimicrats" who were sitting in a solemn circle around the withered floral bell that decorated the platform at the speaking-fest.

If there is anything that would make a man want to kill the family cat it would be to get up "the morning after" and find a bum pun on his name made out of funeral flowers staring at him from his table.

Before he had any chance to express his emotions, however, the Democrats all got up and solemnly shook hands with him in the name of victory.

All the rest of the day, until a merciful train bore him out of the city at 4 o'clock, this unfortunate young man had to take all comers, catch-as-catch-can. Hundreds visited him during the day.

Every one who was ushered into the ante-room found the worthy Tim Spellacy in the embrace of a huge leather chair that precipitated him cyclonically forward when he leaned out to be genial. You saw Tim's face crack into a beautiful sad smile of welcome and then you ducked. It looked as Tim leaned forward in his patent chair, as though he were going over your head in one of the barred "turtle back" football plays.

THE MIT GRIPPERS.

However, he only gripped your mit and said evenly and without emotion that he was, very very, oh very glad, etc., etc. Tim had a pair of gold nose-glasses with a dangling chain which gave him a propounced air of classicism.

In front of him drink in his words with awe was Tony Schwam, who was tremulously happy—not placidly happy; but in a delirium of tender, if frightened joy.

Tony's pleasure in being at last attached to a political "live one" has a drawback; he shudders at the things they say about Hearst. When Dan Neuhart was organizing his famous thirty-seven political clubs that didn't have any members but himself and Col. J. Maryann Brooks, Tony was one of the first adherents of the cause. Tony has been the sole membership of several Hearst clubs himself. It pleases him secretly to see Hearst getting it but he shudders at the idea of meeting the wrathful figure of Uncle H ne.

At the right of Timothy, the gold rimmed smiler, sat Ona Morton, trying to look like a man expecting to be handed the keys of the Attorney-General's office any minute. He is running for that office.

WHY THE "BUGHOUSE?"

Between Schwaam and Ona, sat another perennial candidate with a dear familiar smile and a hand grown callus and strong from exercise. A Presidential reception which sometimes leaves its victim with partially paralised hand from over-shaking, would be easy money for Milton K. Young. His right hand is nine inches broader than his less experienced left. He shook everybody's hand and watched Spellacy as actorines look on at a "professional matinee."

None of the other candidates were there. Nobody seemed to know where they had gone.

WAS REAL WEARY.

From time to time a weary looking young man, very tall and clean wandered dejectedly into the room and Tim's loop-the-loop arm chair tossed him out into the middle of the floor to introduce "the next Governor of California"—maybe.

This candidate business must be a hard life. With the heat making your head swim and the thermometer fighting to jump out the top of the bottle, you don't even care to mention that it's hot; somebody might have tender feelings about hot weather. You just have to smile and tell all comers that Thomas Jefferson, father of Democracy, was the candy kid and that the "S.P." is so scared by Tim Spellacy that if you were to listen close you can hear them tearing up the tracks.

At noon, Tony Schwam blew the "governor" to luncheon with Nathan Cole.

For some reason or other they decided that Mr. Phelan of San Francisco, ought to be conveyed to Venice to see the camels. They routed out "Pinky" Snyder, who gallantly volunteered for escort duty. Mr. Spellacy was invited to accompany the expedition.

FOOD FOR THOUGHT.

At the last minute, however, Tim said he used to own a goat when he was a boy and he would think of that instead of seeing the camel. Mr. Phelan also begged off, so "Pinky" marched them up to the Jonathan Club, which was organized as a Republican marching club, and they ate at that font of Republican learning.

It agreed with Tim all right. Mr. Phelan and Pinky were not seen again during the day.

At 3:30 Mr. Bell took a long look at his watch and heaved a mighty sigh of relief—he would say regret—and pulled out for the train. The whole party took the north-bound Coast line at 3:30. He will go to Watsonville and mingle with an Odd Fellows' camp.

Before he bade them all farewell, Tim Spellacy commissioned Nathan Cole to open headquarters for Bell at No. 342 South Broadway.

DEATH OF MRS. BRADLEY.

Not Unexpected, as She Has Been Ailing for Years—Many Grandchildren Survive Her.

Mrs. Nancy M. Bradley, wife of C. D. Bradley of No. 776 East Washington street, died of heart failure at her home yesterday. Mrs. Bradley had reached the advanced age of 74 years and has been ailing for some months past, so that her demise was not sudden or without warning. She had resided in Los Angeles for the past twelve years, and has a number of grandchildren living in this city, among them the wife of Dr. T. J. Randall of No. 1032 East Washington street, and also two sisters and a brother in New York State.

The funeral will take place from the residence on Tuesday, and the services will be conducted by the Rev. Robert J. Burdette. The interment will be in Rosedale Cemetery.

OPEN EVENINGS DURING THIS SALE

The Wiley B. Allen Co.

Established 1876 KNABE PIANOS

Moved to 416-418 South Broadway

Van Nuys Broadway Hotel Building, opposite Broadway Dept. Store

OUR NEW HOME

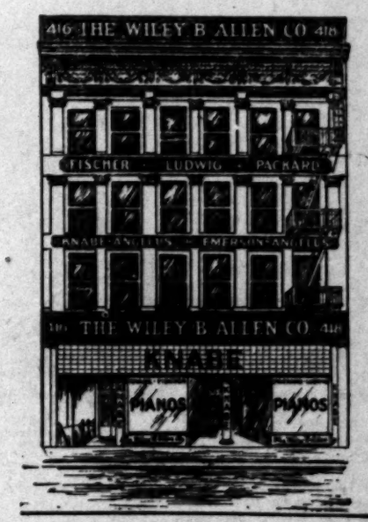

Our new home contains 35,000 feet of floor space enabling us to show more than an acre of pianos.

OUR GREAT REMOVAL SALE OF

PIANOS

Opens With New Vigor This Morning

This is a splendid day to run down to our store while the stock is large and the assortment good. We shall make the effort of our lives to sell 200 pianos within the next ten days. A whole trainload ordered for our formal opening is enroute and we MUST close out our present stock. The prices we have made will sell them quickly.

Pianos grade about $50 apart. In other words, a certain make of piano is worth $300—the next grade is worth $350, the next $450, etc. During this sale more than 75 per cent. of our stock will be marked down fully three grades. For example, a regular $350 piano will sell at about $200. A $400 piano at about $250, etc.

When you can buy such well-known pianos as the Ludwig, Fischer and Packard at these reductions why shouldn't you make an effort to put a piano in your home? To those who do not wish to pay all cash, we will offer our usual terms of $8 or $10 per month. All pianos delivered free within city limits or boxed and delivered to depot without charge.

A Beautiful Piano for $183

Large size walnut, mahogany or oak case with the latest French repeating action. Artistic case of the highest class of modern architecture, has carved or plain panels, extra fine ivory keys and polished sharps. Case is double veneered throughout. A handsome and thoroughly reliable instrument and regularly guaranteed for ten years. Sold throughout the U. S. regularly for $300 to $350.

Another, not quite so large, for $164.

One style in beautiful oak case, regular $250, will sell at $146.50

Large Cabinet Grand Piano for $283

We have two carloads of a certain very large cabinet grand piano, well worth the regular retail price of $450. These have beautiful Flemish oak case, Empire or Grand top; brass trimmings throughout; are strictly high-grade instruments that will last a lifetime. The buyer who gets one of these is lucky. The entire lot will go at $283 each.

Many other equally good values to offer. Come to our store today and pick out your piano.

DO IT NOW

DON'T FORGET THAT OUR NEW STORE IS AT 416-418 SOUTH BROADWAY

LAMB OPENING REFORM FIGHT.

DELIVERS ADDRESS AT UNION METHODIST CHURCH.

Declares Himself in Favor of Ousting Ascot Park Ring and Deals Stinging Blow at Political Bossism in Speech Which Dwells on the Power of Music.

Dr. W. A. Lamb, independent candidate for Supervisor from the Third District, delivered an address yesterday morning at the Union Avenue Methodist Church, outlining his campaign for reform and denouncing methods of machine politicians.

The speaker declared he is not controlled by any clique, and is not answerable to any party bosses. He said he is in perfect accord with organized efforts against evil and iniquity, and pledged himself to do all in his power, if elected, to curtail gambling and to drive the Ascot Park gambling ring out of business.

The theme of the address was "Music." Dr. Lamb said in part:

"All the world loves music, and it is a dull ear which cannot appreciate the notes of melody from organ or piano. When a child is born into this world we feel that God has given us an angel to train. We smile at the little stranger and speak loving words into its ears, but never seem to get into the inner consciousness of the little one until the baby begins to sing. Children are as susceptible to music as they are to nourishment.

"Music is everything suitable. Every reform has its song. Just as soon as a reformation of magnitude is arranged there must be a song composed to lift that reform to its goal. Many times the music and composition has been cheap, but they have done the work laid upon them.

"The song which helped to gain American freedom was not a finished production from one of the masters, but its meaning conveyed the thought of independence to a million souls, and was a mighty factor in making a free people.

"The song which helped gain freedom from slavery is hardly to be commended, yet it did its work. 'John Brown's Body,' sung with patriotic fervor, was the prelude to the mighty victory which followed.

"When leaders of our Union forces deemed it wise to send an army through Georgia, thereby cutting the Southern Confederacy in two, Gen. Sherman was sent and somebody sent with him the song, 'Marching Through Georgia.'

"Would to God some one would give us a song in this great campaign of reform against the evils of bossism. It would then be easier to overthrow the power of the political tyrant, and our fight against gambling and the plague spot at Ascot Park would receive a fresh impetus."

Dr. Lamb gave several forceful illustrations and closed his address with an appeal for the rights of good government as opposed to the tyranny of rottenness, against which the speaker declared the voter must cope.

WEDDING IS SOON.

Engagement Announced of Young Couple at Same Time of Arrangements for the Ceremony.

The engagement was announced yesterday of Louis Koch, 20 years old, of No. 306 North Soto street, to Miss Elise Wargin, 18 years old, of No. 3726 West Temple street. The wedding has been set for October 15 at the home of the bride's parents, and preparations are already being made for the ceremony, at which Miss Hazel Smith, "Sweet Sixteen," will be the bridesmaid.

After the ceremony Mr. and Mrs. Koch will make an extended honeymoon tour through Cororado and to Chicago. Upon their return the young couple will occupy a handsome bungalow, which Mr. Koch is now building on North Soto street for his bride, and they will be at home to their friends after January 1 next.

IN THE EARTH.

RARE MINERALS, MINES AND METALLURGY.

POPULAR QUERIES AND EXPERT ANSWERS.

[Answers to legitimate questions in mineralogy, metallurgy, chemistry or mining will be given here, but only when of interest to the mining or commercial world. Personal questions from curio dealers and mineral collectors, on ores, minerals, earths or metals of non-commercial value, and assays for metal, will not be answered, but should be written direct to analysts and assayers. Address The Times.]

Some Metallurgical Methods.

NOGALES (State of Sonora, Mexico) Sept. 10.—[To the Editor of The Times:] I will be greatly obliged for a reply in The Times, to the following questions: (1.) Is there a wet method for the determination of bismuth in ores? If so, describe it. (2.) By fire assay, for gold, will platinum be saved, if the ore carries platinum? (3.) Can the ores of tungsten (hubnerite and Wolframite) be determined by fire assay? (4.) I will thank you if you will also give me an outline of the Berzelium method for the obtaining of tungstic acid. There are but few references in the way of books in this neck of the woods.

Yours truly, G. T.

ANSWER: (1.) Dissolve three or four grammes of the ore in nitric acid. Evaporate to dryness. Add sulphuric acid, stir the mass and again evaporate to dryness. Dissolve the residue in water and filter. The filtrate is precipitated with ammonium carbonate, in excess, filtered off, washed, dried, ignited and then weighed as oxide, which oxide represents, by weight, 89.65 per cent. metallic bismuth. (2.) Yes, (3.) Yes, but such is unsatisfactory. Here follows a method: Both minerals melt in a crucible lined with charcoal at a very high temperature. By such a fusion there results a brittle reguius, foliated and hard, and resembling white pig-iron. In addition to impure tungsten it will contain the iron and manganese. (4.) The Berzelius method follows: Fuse the ores with double their weight of sodium, carbonate, lixiviate with hot water, neutralize the free alkali so far that the solution is scarcely acid, and add mercurous nitrate in excess; wash the precipitate formed with water containing sodium chloride, and after drying, ignite, whereby the tungstic acid remains behind in a pure state. It is, of course, understood that chemically pure reagents should be used.

Weights and Retorting Amalgam.

ALBUQUERQUE (N. M.) Sept. 13.—[To the Editor of The Times:] In your issue of the 11th inst., on the subject of "retorting amalgam," I notice that "In the Earth" department will soon publish a method by which "the mercury will also be saved." I am greatly interested in amalgamating and will appreciate the publication of the method promised and also a reply to my questions: (1.) In the working of amalgamation do hydrochloric or sulphuric acids injure mercury? (2.) What is the weights—per cubic foot, of the metals aluminum, mercury and lead, respectively?

Yours very truly, W. A. L.

ANSWER: The method of separating gold from mercury, and at the same time saving the mercury, will now be given: Provide yourself with what is known in the trade as an "unbreakable lamp chimney." Wash it clean, and be extremely careful to keep it free from grease or oil of any kind. Make three or four squares, three by three inches, from russian iron, or even old stove pipe. Burnish, (scrape the squares bright) with a knife blade or piece of sand paper. Now at each corner of the square cut diagonally about half an inch, and with pliers or pincers bend up nearly one-half inch so as to form sides to a little pan with a bottom of about two by two inches, making the corners tight enough to hold water. Suppose, now, that you have a small quantity of amalgam in water. Pour off the water and place the amalgam in one of the little pans. You are now ready to proceed. On the edge of the top of a camp stove, or other stove or heater, place the pan containing the amalgam, but observe—when amalgam is taken from a water bath some moisture adheres thereto, and if placed, at once, over a hot part of the stove the amalgam will splutter and be wasted. When the water is driven off by the gentle heat place two pieces of clean-cut telegraph wire about four inches long near the sides of the little pan, lengthwise, and on the two wire supports put the lamp chimney. The chimney is now in position resting on the wires which forms a passage for air at the bottom of the lamp chimney and top of the stove. Take a piece of muslin doubling it up in several thicknesses, dampen it well with water and place it on top of the lamp chimney, therewith making the top of the chimney comparatively airtight. From time to time (say for one hour) gently slide the apparatus and pan of amalgam to hotter places on the stove top, occasionally pouring a teaspoonful of water on the center of the dampened muslin top. The mercury will gather on the inside of the lamp chimney and on the under side of the folded muslin. By this method the gold will remain in the pan, and when the chimney is cold, lift it gently and with a feather brush the mercury into a saucer half filled with water. The mercury can be used over and over again. Particularly note. Do not apply too great a heat, if you do, some of the gold will alloy with the pan. (1.) Hydrochloric acid does not "injure" mercury. Hot sulphuric acid attacks it. (2.) A cubic foot of aluminum weighs 166.5 pounds. The same measurement of mercury weighs 846.8 pounds. That of lead (cast) weighs 710 pounds, of lead (rolled,) the weight is 712 pounds. All weights noted are avoirdupois.

Test for Albumin and Phosphates.

LOS ANGELES, Sept. 12.—[To the Editor of The Times:] I respectively propound a question in chemistry. Desired, An up to date method for determining albumin and phosphates in an understood liquid.

Yours truly, C. McG.

ANSWER: Pour the liquid into a test tube until half filled. Hold the test tube and contents, with a paper holder, around edges of top, over the flame of alcohol. Keep the tube moving in such manner as to allow the upper portion of the liquid to come to the boiling point; if a turbidity forms it indicates the presence of phosphate or albumin, or both. By adding a drop or two of acetic or nitric acid phosphates dissolve, albumin does not dissolve. If the liquid is turbid, without boiling, the indications are acid urates, which disappear on heating. Earthy phosphates increase on heating. Calcium carbonate, mucus, fatty matter or blood also give turbidity to the abnormal liquid. Turbidity is occasioned also by the precipitation of "crystalline triple phosphate of ammonium and magnesium, ammonium urate, and bacteria."

TROLLEY OUTING.

Phillips Printing Company Employees Who Made Record on Directory Take Holiday.

Employés of the Phillips Printing Company enjoyed an outing over the balloon route Saturday. A parlor car was chartered and stops were made at the Soldiers' Home, Santa Monica, Ocean Park, Venice and Playa del Rey where lunch was served. About sixty enjoyed the excursion.

Work on the City Directory has just been finished, and the trip was in celebration of the completion of the task. Despite serious difficulties and the constant nagging of labor unionites, bent on hindering the work, the directory was printed in record time.

Lee A. Phillips, manager of the company, arranged the picnic as a token of appreciation for the work done by the men and boys in his employ, none of whom belong to, or are controlled by, labor unions.

FAVOR "PRESSURE" CURRENCY.

Committee of New York Chamber of Commerce Receives Letters from European Bankers.

[BY THE ASSOCIATED PRESS—P.M.]

NEW YORK, Sept. 30.—The special committee of the Chamber of Commerce, on currency reform, has received replies from several European bankers in favor of a currency issued under a special tax in times of pressure.

Letters were written recently to the Governors of the Imperial banks of Germany, the Bank of France, and the Austro-Hungarian bank, asking them to advise the committee of the operation of their systems of note issue—especially as to the circulation under the tax of 5 per cent. under which the banks of Germany and Austro-Hungary are authorized to issue without increasing their reserves or setting aside any particular part of their assets.

At Newport News, Va., Saturday, a new unit will be added to the United States navy when the armored cruiser North Carolina takes her initial plunge from the yards of her builders.

SENSIBLE REVIVAL

Doctrine That is Being Preached by Best People of Los Angeles

There are all kinds of revivals, religious, moral and temperance, but today the chief interest seems to be in a revival for good health, and it seems to be the Mi-o-na doctrine that has the most adherents in Los Angeles. Wipe out indigestion and stomach troubles by using Mi-o-na tablets and most of the misery and ill health would be blotted out of existence.

Indigestion and stomach weakness cause headache, backache, nervousness, debility, sleeplessness, pains in the side and limbs, poor appetite, and a general unhealthy state. Take one little Mi-o-na tablet before each meal for a few days and you will soon find that life is filled with joy and health, that eating is a pleasure, and food does not cause distress, and that your digestive organs have become so strengthened that you can almost be credited with the digestion of an ostrich.

A large box of Mi-o-na stomach tablets is sold for 50c, and it is so successful and reliable in curing indigestion and stomach troubles, with the exception of cancer of the stomach, that leading druggists sell it under an absolute guarantee that the money will be refunded unless it does all that is claimed for it.

Write us today for a sample package of Mi-o-na stomach tablets, which we send you free, together with diet list and symptom blank. A stomach specialist of years' experience will give you free advice as to how to get well.

The R. T. Booth Co., Buffalo, N. Y.

FREE FREE

Great Free Offer of the Los Angeles Medical Institute

ALL APPLICANTS IN PERSON AT THE LOS ANGELES MEDICAL INSTITUTE, ROOMS 400-402 REMICK BLDG., FOURTH FLOOR, ENTRANCE NO. 517 SOUTH BROADWAY, UP TO OCTOBER 15, WILL RECEIVE EXPERT TREATMENT FREE OF CHARGE UNTIL CURED. OUR OFFICES ARE ON THE FOURTH FLOOR. TAKE ELEVATOR.

This offer of free treatment closes on October 15th. Remember we cure catarrh, asthma, bronchitis, deafness, ear noises, etc. All you have to do to take advantage of this free offer is to cut this advertisement out and bring it with you.

OUR SPECIALTIES.

Deafness, Catarrh of the Head, Nose, Throat, Bronchial Tubes, Lungs and Stomach, Diseases of the Liver and Kidneys, Blood and Skin Diseases.

Special attention given to the nervous troubles of women and children.

Hearing Now Perfect

Mr. W. N. West, living at No. 712 East Turner street, Los Angeles, makes the following statement: "At the time I commenced treatment at the Los Angeles Medical Institute my hearing was very bad and I was suffering with noises in the ears. My hearing is now perfect. The noises are gone, and I feel better in every way. You can refer any one to me.

(Signed) "W. N. WEST,
"712 East Turner Street."

Every Statement Is True

Only true and voluntary statements, made by honest and reliable people, are ever published by the Copeland Physicians, and a definite address is given in every instance. This eliminates the remotest possibility of error or misrepresentation, and makes absolute verification easy.

Curing Asthma and Bronchitis

Mr. Frank Norton's address is 1733 Brooklyn avenue, city, who has been a sufferer from asthma. He says: "The treatment I have received at the Los Angeles Medical Institute has done wonders for me. The wheezing and hard breathing are all gone, and I feel like a new man."

Don't Wait Call Today Consultation is Free

BENEFITED 100 PER CENT.

"Redondo, July 4, 1905.

"I take pleasure in recommending the Los Angeles Medical Institute for the way they have treated me for deafness. I am benefited 100 per cent.
"PETER BROWN, Redondo."

Special Notice

We have no connection with any other office in Los Angeles, and the only place you can receive our treatment is in our office, on the fourth floor of the Remick Building, No. 517 S. Broadway. Bring this ad.

A Case of Chronic Catarrhal Deafness Cured

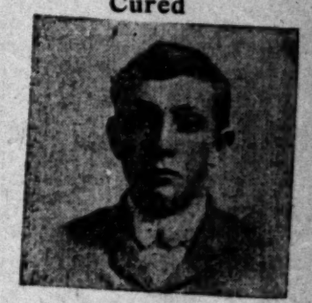

CHARLIE MARTIN,
Buena Park, Orange Co.

Mrs. J. W. Martin, mother of Charlie Martin, gives the Los Angeles Medical Institute full credit for the remarkable recovery of her son from deafness in the following statement. Mrs. Martin says: "Our little son has been deaf for years. The trouble first started when he was 2 years old, and he finally became so deaf that he could hardly hear at all. His deafness made him appear rather stupid, when, as a matter of fact, he was an unusually bright boy. He was constantly complaining of headeaches, due to his catarrh. The treatment he has received from the Los Angeles Medical Institute has changed all this. He now hears as good as any one, and is better in every way. He hardly seems the same boy. My husband is a well-known farmer and we live at Buena Park, in Orange county, and it would be easy for any one to verify my statements."

No Branch Office

Office hours: 9 to 12 a.m.; 1 to 5 p.m. Evenings, 6 to 8. Sundays, 9 to 12 m.

The Los Angeles Medical Institute

402 REMICK BLDG., 4th Floor.
517 S. Broadway, Los Angeles, Cal.

SPORTING PAGE.

SMITHY KANES WHITEWASHED.

Get but One Little Swat Off Pitcher Burns.

Only Two Men Get as Far as Second Base.

Cravath Hits Another Homer Over Left Fence.

Los Angeles, 4; Oakland, 0.

You might have thought yesterday that each one of the Smithy Kanes had an automobile phone in his hand, when it came to getting anything.

They really had no more chance, for, after they thought they had central and had worked themselves into a lather of anticipation, they either got the wrong number; would have to tell what number they really did want; found there was no one at home when they had just left there ten minutes before or would be told to hang up again and try and get some of the other centrals.

By the time they got through swearing and sweating at everything, it was time to get in the 'bus and go back to maw, and they were so far from getting any runs that they only picked off one hit in the whole afternoon. Burns was in to pitch for the Looloos and he had his fingers crossed from the first inning, and what he did to them is a shame to put down. Two of them managed to reach second base, but this was on account of errors, and Wild Bill Devereaux, the only man to make a hit, went to sleep off first base and was caught by a throw from Burns to Dillon.

THAT HOME RUN.

Cravath was the big start with the swats, for out of four times at bat he rammed out a home run, a single and a double that would have been a home run if it had gone about an inch farther, for it hit the top board of the left fence, near the scoreboard, and bounced back into the grounds. Dillon tors off a single and a triple, and Brashear was there with two doubles to right field.

The day was a scorcher, and it was worth money to be forced to sit and watch anything, but about 1500 fans stayed away from the beaches to see what would happen, and they were well repaid, for the batting of the locals in the sixth inning was worth the price. The Smithy Kanes played beautiful ball all the way, but couldn't make any runs on one hit, and very naturally the best they got was the worst of it.

Smith, the first man up in the first inning, was safe at first on his bunt that Kittie Brashear was so sure of making a grand-stand play on that he let it get away from him past third base. Then Foxy Grandpa Van Haltren advanced Smith with a sacrifice, but he died on second, for Reidy struck out, and Heitmuller, the college wonder, was an easy out at first.

In the second inning Bliss opened it by being hit by pitcher, and went to second on Devereaux's sacrifice, but stopped there, for the next two were easy outs. After that only two men reached first, and this was in the fifth inning, when Devereaux singled and was caught off first, and Haley followed him by drawing a pass.

LANDED AT LAST.

The locals couldn't do a thing to Hopkins until the sixth inning, but then they landed on him in bunches. Gochnauer opened the sixth for the Looloos by striking out, but the explosion came the next minute, when Cravath doubled to the top of the left fence; Brashear followed him with a double to right, and then Dillon came with a triple to left and scored a moment later on Toman's sacrifice.

Cravath rapped in an unnecessary run in the eighth inning, by slamming the ball far over the left fence for a homer, which made his second in two days. The fielding feature of the game was a long running catch by Carlisle that made the last out for the visitors in the ninth inning.

The score:

LOS ANGELES.

	A.B.	R.	B.H.	S.B.	P.O.	A.	E.
Burnard, cf	4	0	0	0	1	0	0
Gochnauer, ss	3	0	0	0	2	2	0
Cravath, rf	4	2	2	0	1	0	0
Brashear, 2b	4	1	2	0	1	1	0
Dillon, lf	3	1	1	0	3	0	0
Carlisle, lf	1	0	0	0	2	0	0
Toman, 1b	3	0	0	0	11	1	0
Buckley, c	3	0	0	1	5	0	0
Burns, p	3	0	0	0	0	1	0
Totals	29	4	5	0	27	15	1

OAKLAND.

	A.B.	R.	B.H.	S.B.	P.O.	A.	E.
Smith, lf	4	0	0	0	1	0	0
Van Haltren, cf	4	0	0	0	1	0	0
Reidy, rf	4	0	0	0	2	0	0
Heitmoller, 1b	3	0	0	0	12	1	0
Bliss, c	3	0	0	0	4	1	0
Devereaux, 2b	3	0	1	0	2	3	0
Haley, 3b	3	0	0	1	0	2	0
Francks, ss	3	0	0	0	1	2	0
Hopkins, p	3	0	0	0	0	3	0
Totals	30	0	1	0	24	12	0

SCORE BY INNINGS.

	1	2	3	4	5	6	7	8	9
Los Angeles	0	0	0	0	0	3	0	1	0—4
Base hits	1	1	0	1	1	3	0	1	2—9
Oakland	0	0	0	0	0	0	0	0	0—0
Base hits	0	0	0	0	0	1	0	0	0—1

SUMMARY.

Home runs—Cravath.
Three-base hits—Dillon.
Two-base hits—Cravath, Brashear, 2.
Sacrifice hits—Carlisle, Van Haltren, Devereaux, Toman.
First base on errors—Oakland, 1.
Left on bases—Los Angeles, 6; Oakland, 2.
Bases on balls—Off Hopkins, 6; off Burns, 1.
Struck out—By Hopkins, 3; by Burns, 4.
Hit by pitched ball—Bliss.
Time of game—1h. 35m.
Umpire—Perrine.

FINE BALL AT FRESNO.

EACH TEAM WINS ONCE.

[BY THE ASSOCIATED PRESS—P.M.]

FRESNO, Sept. 30.—By clouting the ball at the right time with their usual good luck and by pulling off some of the most remarkable fielding stunts ever seen on a baseball diamond, Seattle won the first of today's games at Recreation Park. Fitzgerald's work in the box, together with Fresno's lively work in the field, gave the Raisin Eaters the second game. Scores:

First game:

Second game:

SEATTLE.

	A.B.	R.	B.H.	S.B.	P.O.	A.	E.
Kane, 2b	3	0	0	0	3	1	0
Van Buren, cf	4	2	3	1	1	0	0
Blankenship, c	4	1	1	0	5	1	0
Householder, rf	3	0	0	0	1	0	1
Croll, lf	4	0	1	0	2	0	0
Streib, 1b	4	0	0	0	9	0	0
Mott, 3b	4	0	0	0	1	1	0
McKune, ss	3	0	0	0	3	2	1
Jones, p	4	0	1	0	0	3	0
Totals	33	3	7	1	27	8	2

FRESNO.

	A.B.	R.	B.H.	S.B.	P.O.	A.	E.
Casey, 2b	4	0	1	0	4	5	0
Doyle, cf	4	0	1	0	2	0	0
McLaughlin, lf	4	0	0	0	2	0	0
Eagan, 3b	4	0	1	0	1	2	1
Delmas, ss	4	0	0	0	2	3	0
Dashwood, c	4	0	0	0	3	2	0
Hogan, rf and 1b	4	0	1	0	6	0	0
McGregor, p	4	0	0	0	0	1	0
Hoag, rf	1	0	0	0	1	0	0
Cartwright, 1b	4	1	0	0	7	0	0
Totals	37	1	4	0	27	13	2

SCORE BY INNINGS.

	1	2	3	4	5	6	7	8	9
Seattle	0	0	0	0	0	1	0	1	1—3
Base hits	0	0	0	0	0	1	0	1	1—3
Fresno	0	0	0	0	0	0	0	0	1—1
Base hits	0	1	0	0	0	0	0	0	1—2

CHICAGO NATIONAL BASEBALL CLUB, THE BEST OF ALL THIS YEAR.

Frank Chance's wonderful man-machine that has shot its way to the front and set Chicago fans on fire this season. Top row, left to right—Pfeister, Lungren, Brown, Sheckard, Kling, Taylor; middle row—Schulte, Hoffman, Steinfeldt, Chance, Overall, Evers, Slagle; bottom row—Moran, Gessler, Reulbach, Walsh, McCormick, Tinker.

SUMMARY.

Two-base hits—Doyle, Eagan.
Bases on balls—Off Jones, 3; off McGregor, 2.
Struck out—By Jones, 7; by McGregor, 2.
Left on bases—Seattle, 7; Fresno, 8.
Double play—Hoag to Dashwood.
Time of game—1h. 50m.
Umpire—Derrick.

Second game:

SEATTLE.

	A.B.	R.	B.H.	S.B.	P.O.	A.	E.
Kane, 2b	3	0	0	0	2	1	0
Van Buren, cf	3	0	0	0	1	0	0
Blankenship, c	2	0	0	0	2	1	0
Householder, rf	2	0	0	0	1	0	0
Croll, lf	1	0	1	0	0	0	0
Streib, 1b	2	0	0	0	8	0	0
Mott, 3b	2	0	0	0	2	0	0
McKune, ss	2	0	0	0	2	1	1
Garvin, p	1	0	1	0	1	0	0
Totals	18	0	2	0	18	3	1

FRESNO.

	A.B.	R.	B.H.	S.B.	P.O.	A.	E.
Casey, 2b	0	1	0	0	1	2	0
Doyle, cf	2	1	1	0	0	0	0
McLaughlin, lf	2	0	1	0	1	0	0
Eagan, ss	2	0	0	0	1	2	0
Delmas, ss	2	0	1	0	1	1	0
Dashwood, rf	1	0	0	1	1	0	0
Cartwright, 1b	1	0	0	0	7	0	0
Hogan, c	2	0	0	0	7	0	0
Fitzgerald, p	2	0	0	0	0	1	0
Totals	14	2	3	1	15	7	0

SCORE BY INNINGS.

	1	2	3	4	5
Seattle	0	0	0	0	0—0
Base hits	0	0	0	0	0—2
Fresno	0	0	2	0	x—2
Base hits	0	1	2	0	x—3

SUMMARY.

Sacrifice hits—Dashwood, Cartwright.
Three-base hit—McLaughlin.
Two-base hit—Croll.
Bases on balls—Off Garvin, 2; off Fitzgerald, 1.
Struck out—By Garvin, 1; Fitzgerald, 3.
Left on bases—Seattle, 2; Fresno, 4.
Time of game—85m.
Umpire—Derrick.

PACIFIC COAST LEAGUE.

	Played.	Won.	Lost.	Per ct.
Portland	142	95	48	.664
Los Angeles	151	80	71	.530
San Francisco	143	75	68	.524
Seattle	145	76	72	.514
Oakland	153	67	86	.438
Fresno	156	54	102	.346

PORTLAND GETS TWO.

DEFEATS SEALS WITH EASE.

[BY THE ASSOCIATED PRESS—P.M.]

OAKLAND, Sept. 30.—Timely hitting, sacrifices and superior inside work was responsible for Portland taking both games from San Francisco today, each by a score of 3 to 1, the northern team thereby winning the entire series of the six games. Scores:

First game:
Portland, 3; hits, 7; errors, 1.
San Francisco, 1; hits, 10; errors, 1.
Batteries—Gum and Donahue; Welch and Wilson.
Umpire—Mahaffey.

Second game:
Portland, 3; hits, 9; errors, 4.
San Francisco, 1; hits, 3; errors, 0.
Batteries—Califf and Donahue; Brown and Spies.
Umpire—Mahaffey.

AMERICAN LEAGUE GAMES.

WHITE SOX FINISH AT HOME.

[BY THE ASSOCIATED PRESS—P.M.]

CHICAGO, Sept. 30.—Chicago and Washington finished the schedule of the eastern clubs in this city by breaking even in a double-header today. Scores:

First game:
Chicago, 8; hits, 9; errors, 2.
Washington, 5; hits, 7; errors, 2.
Batteries—Owen, Walsh and Sullivan; Goodwin, Kitson and Warner.

Second game:
Chicago, 0; hits, 3; errors, 2.
Washington, 3; hits, 6; errors, 3.
Batteries—Walsh, Smith, Sullivan and McFarland; Patten and Warner.

TEAMS BREAK EVEN.

[BY THE ASSOCIATED PRESS—P.M.]

ST. LOUIS, Sept. 30.—The locals and Boston played even in a double-header. St. Louis batted Harris freely in the opening game, but could do nothing with Crowe, a youngster who pitched sensational ball. Score:

First game:
St. Louis, 7; hits, 4; errors, 1.
Boston, 1; hits, 6; errors, 4.
Batteries—Howell and Spencer; Harris and Carrigan.

Second game:
St. Louis, 0; hits, 2; errors, 1.
Boston, 2; hits, 5; errors, 0.
Batteries—Jackson and O'Connor; Crowe and Armbruster.

O'BRIEN WON'T GO TO FRISCO.

Has Passed Sammy Berger Up for the Present.

Jack Has a Double-Header Here in Two Weeks.

Burns-Flynn Card Means Two Main Events.

Philadelphia Jack O'Brien, the dude of the prize ring, who claims to be the heavyweight champion, now that Jeffries has retired, will not fight in San Francisco, for the present at least, and has told the promoters of the burned district to go to Calabasas.

O'Brien is sick and tired of fooling with those fellows up at 'Frisco and has had enough of Sam Berger four-flushing around the country and failing to keep his appointment to sign articles. For this reason O'Brien intends to make the trust wait until he is ready to fight. He has a double-header match on here with Cooley and the Indian in two weeks and by that time it is expected that Squires will have arrived here from Australia, if he intends to come. As a matter of fact O'Brien does not have to fight in San Francisco and it is said he is not any too much in love with the methods of the native sons up around the bay.

TWO FIGHTS TOMORROW.

The sports are looking forward to a lot of fun tomorrow night when Tommy Burns and Jim Flynn come together at the Pacific Club pavilion for what is the sufferance title of heavyweight champion. Of course all the heavyweights are dubs when one considers Jeff but if he gave the title to Marvin Hart when the latter was beaten in Nevada, Burns won it from Hart in this city and claims the title.

It is idle to guess at the result of the fight tomorrow night for no one knows, but the sports who have seen Flynn have an idea that he will give Burns a tough battle and probably a beating, for he is a husky young giant and has had considerable experience. He has trained hard for this fight and will make no complaint on the score of condition if Burns beats him. Tommy has taken no chances and has trained for the match as well as he did for Hart.

There will be but one "preliminary" but it will be a main event in itself for Indian Joe will attempt to stop both Jim Tremble and the Terrible Turk. It looks as if he had a big night's work before him for both Tremble and the Turk are big men who have made good impressions here. Enough seats have been sold already to assure a big house and as there are but two fights the "preliminary" will be put on about 8:15 o'clock. Jack O'Brien, Burns and Jeffries of course will be there.

WALCOTT STILL CHAMPION.

FIGHTS DRAW WITH RHOADES.

[BY THE ASSOCIATED PRESS—P.M.]

KANSAS CITY, Sept. 30.—Joe Walcott of Boston and Billy Rhoades of this city, fought a twenty-round draw this afternoon on a sand island, in the Missouri River twelve miles below Kansas City. The fighters and spectators went to the island by steamer and the ring was pitched in the sand, 2000 men standing around the ropes to see the contest. The island being uninhabited and unassigned to either of the neighboring counties, neither Sheriff concerned himself about the fight.

Walcott was the aggressor from the start, Rhoades contenting himself with cleverly blocking the negro who was unable to land on Rhoades at any time. In the seventeenth round Walcott injured his hand and abated his aggressiveness, but Rhoades seemed willing to continue on the defensive and accept a draw. While Walcott did most of the work and had a shade the better of the contest, both men were in good condition at the end of the twenty rounds.

The fight was announced to be for the world's welterweight championship, which Walcott still retains.

JOE WALCOTT,
Welter weight champ

INDIANS NO LIKEE.

Sherman Braves Have No Use for the Rugby Game and Will Lay Up for This Season.

Sherman Institute will not put a football team in the field this season. This decision has been reached on account of the unsettled football conditions generally and the fact that the majority of teams in the Sherman class on the Coast have adopted the new Rugby game. It is still a problem whether the Indian players, whose strong points are weight and endurance, would play the English game as well as the old intercollegiate game with which they are familiar.

Heretofore it has been difficult for the Sherman team to arrange a schedule that would give gate receipts sufficient to pay the expenses of the team, and football bills are not paid by the government. With only two teams in California, Pomona and the University of Southern California, playing the old game, this difficulty would be increased.

Many of the old players have returned this fall, and as good a team could be formed as last year. Silvas Lubo, Dan Magee, Joe Scholder, Noble Willets, John Galt, Faustino Lugo, Alex Tortes Henry Coleman and Crawford Coleman, all trained players with good records, are back at the school, and after their summer's work in the hayfields are in good form to play. Two teams will be organized at the school and the football energies of the Indians this year will be spent in matches between themselves.

It is the belief among those in authority at the school that after a year's trial the old game will come into its own again. Sherman will not figure in football until it is seen whether the Rugby game makes good or not.

CRICKET MATCH.

SANTA MONICA WINS.

A hot game of cricket was played in Agricultural Park yesterday between the Santa Monica and Los Angeles elevens. The ollowing scores shows the individual and collective results:

SANTA MONICA INNINGS.

H. P. Justice, c. and b. Davis	1
W. G. Burmeister, c. and b. Higgins	21
F. E. Lee, b. Davis	7
F. C. Justice, b. Davis	7
H. Little, c. Davis, b. Sweet	9
C. L. Bas, b. Barwell	15
A. A. Kelson, c. Morris, b. Sweet	0
A. W. Bannister, c. Spooner, b. Sweet	9
R. M. Fripp, st. Higgins	5
H. W. Bambridge, c. J. C. Brown, b. Davis	16
W. Hunt, not out	11
A. Cooper, b. Spooner	0
Extras	7
Total	111

INNINGS OF LOS ANGELES.

Sweet, b. H. Justice	10
Morris, c. Bannister, b. Justice	14
Barwell, b. Justice	0
F. Higgins, c. Hunt, b. Justice	21
P. Kilchis, b. Justice	0
J. E. Spooner, c. Little, b. Hunt	14
T. Brown, c. Lee, b. Hunt	2
Calderbank, not out	3
J. C. Brown, not out	3
Total	66

Gadsden, Packman and Davis to bat.

'O'BRIEN WANTS MONEY.

ASKS BIG GUARANTEE.

[BY DIRECT WIRE TO THE TIMES.]

SAN FRANCISCO, Sept. 30.—[Exclusive Dispatch.] Fight fans here are very eager to see a match arranged between Jack O'Brien and Sam Berger of Frisco for the heavyweight championship. O'Brien's latest demand is for 60 per cent. of the fighters' share of the proceeds, win, lose or draw, and the remaining 40 per cent. for Berger. This is the real cause of the trouble between the two fighters, and not any clause governing hitting in the clinches and the breakaway.

JAP SOLDIERS WILL BOX.

HONOLULU, Sept. 30.—[Exclusive Dispatch.] Jack McFadden, the lightweight champion pugilist of Hawaii, has been engaged by the Japanese government to go to Japan as instructor in boxing in the Japanese army. Consul-General Taite, at Honolulu, engaged McFadden. The Consul says that while jiu-jitsu is well understood in the Japanese army, the boxing is not overlooked. The government has decided that boxing offers a system of physical exercise of greatest value to its soldiers.

Perfect Rifle Score.

SEATTLE, Sept. 30.—[Exclusive Dispatch.] Artificer A. H. Ralston, Co. D, National Guard of Washington, made a perfect score at 200 yards in the international Pacific Coast rifle matches yesterday and beat the record of 49 out of a possible 50 made by Sergt. J. Perry, winner of the King's medal at Bisley, Eng., 1904. The Washington rifle team won the international match with a total score of 1976 as against the score of 1954 made by the Canadian team from the Duke of Connaught's Own Rifles.

Rifle Shoot Tuesday.

NEW YORK, Sept. 30.—An interesting sporting event of the week will be the rifle competition between teams representing the Queen's Own Westminster Volunteers and the Seventh Regiment, National Guard, New York, which will take place at Creedmoor, L. I., on Tuesday

VENUS BEATS TANDY MERLIN.

Match Race Sailed Off San Pedro a Good One.

Crack Yachts Fought Every Fathom of Course.

Smaller Boat Should Carry More Canvas.

The race that was sailed yesterday between the racing sloop Venus and the knockabout Merlin was one of those friendly contests which so greatly assist amateur sport. There was no money depending on the result and the boats came together because of a widespread interest in their relative speeds.

Although there was considerable disparity in the sizes of the competing craft, the owner of the smaller Merlin consented to race on the regular time allowance of the present local rules, which is scarcely sufficient to represent the advantage of the bigger boat, so it was the expected that happened when the Venus secured the victory by something over two minutes.

All the other local yachts were present when the racers were started, at some distance up the coast from San Pedro. Mot Squire, owner of the Merlin, had the Pasqualita chartered to take out his guests, and he and Mrs. Squire had with them Mrs. Knowlton Bradley of the yacht Venus, Mr. and Mrs. Cal. Foy of the Mischief II; Mr. and Mrs. Wright, William Birth, Mr. and Mrs. McWeiss, Mr. and Mrs. Falls, Mrs. L. P. Bradley, and Mr. Wallace, who acted as judge for both sides.

The course was twelve miles long and the start was at the whistling buoy off the Point Firmin lighthouse. From here the boats sailed before the wind to a mark off Long Beach, and then beat back through varied weather to the finish off Point Firmin.

START OF RACE.

The wind was light at the send-off, and as the starting line was a very long one, it was not easy for a competitor to know exactly when he was crossing. Perhaps owing to this the Merlin got away four or five seconds too soon, and after the race Walter Folsom, the skipper of Merlin, said he was not aware of his crossing too soon and did not hear any signal for recall.

However, as things turned out, this did not matter, and Mr. Bradley of the Venus did not question the point. In fact, he quite agreed after the race, that the Merlin needed the little start she unknowingly took. The Venus went after her like a greyhound, and was soon in the lead.

The tide was running fast along the San Pedro breakwater, and in the same direction as the wind, so the boats were traveling fast as they skirted the two-mile government structure. Both vessels had their spinnakers set to port, and as Venus was taking the lead, Folsom slipped in close astern and blanketed the bigger boat.

TURNING THE MARK.

There was in this region no room to luff out, so the blanket was here most effectual. Even when there was room to luff, Venus did not fight for a clear wind; so the Merlin was able to hold the faster boat in check for the quarter part of the way to the leeward mark, where they turned pretty close together.

The Venus was here timed at 1:27:46, and the Merlin at 1:29:15, but the difference of one minute and 29 seconds was valuable to Venus in the beat back. In this work the fine performance of the old-time champion is a well-known quantity, and the interest of the day centered in the ability of the small Tandy design to keep in the same region with a craft of many laurels and well-proved value.

Both boats sought the calmer water that lies to leeward of the great breakwater when they began the long slants into the wind, which were to eventually bring them up level with Point Firmin, and here the new jib of the Merlin could be seen to hardly sit with the mainsail, and in the lighter winds near the Terminal Island shore the Squire boat could have carried a good deal more canvas. In fact there was no time of the day when she could not have carried a larger sail plan, and even in the harder winds of the last three miles she never had her rail buried, and there was no water on deck.

CALMS AND FLUKES.

The usual influence of the San Pedro mountain in making winds to leeward both fluky and light were very marked when the under-canvased Merlin tried to work to windward in them, and in one soft spot Folsom lost about five minutes through inability to get clear of the calm.

Of course, Venus suffered in similar avenues of catspaw, but not to the same degree, as she was originally canvased by Herbert Pease to hold her own in the lightest of airs. But when both craft had to go clear out into the channel sea and wind, Folsom seemed to gain something through making short tacks close to the breakwater, and up into the cove. The water close to the land seemed to favor the craft which went furthest into it, but whether this was due to a current passing to windward, or the absence of an outside current moving to leeward could not be detected.

In any case, the Merlin seemed to partly close the gap here, and the finish of the boats was close enough to show that with a better arranged allowance of time and with a larger sail plan the Squire yacht will be able to make things a little more doubtful for the Venus.

THE VENUS WINS.

As it was, the time allowance of six minutes and twenty-four seconds was not much exceeded. The Venus finished her capital performance at 3:43:32 and the Merlin came in smartly at 3:52:28, the difference of two minutes and twenty-four seconds, being the measure of the Venus's victory.

Knowlton Bradley sailed the Venus with his usual racing crew, while Merlin's crew was drawn from that of the Mischief II, being composed of Walter Folsom, captain; Oscar Freitag, Norman Densham and Bob Falton. A number of ladies who frequently attend the local racing said, after they came from the Pasqualita, that this was, in their view, the most enjoyable contest of the year.

HANLON QUITS GAME.

NOT IN SHAPE FOR HYLAND.

[BY DIRECT WIRE TO THE TIMES.]

SAN FRANCISCO, Sept. 30.—[Exclusive Dispatch.] Eddie Hanlon has fought his last fight.

"I am through with milling," said Hanlon. "Friday night I was not myself, but I trained faithfully and thought I was Hyland's master. When we got going I knew that I was up against it, but I fought with all that was in me. I was beaten fairly and squarely and now I am finished with the game."

Dick Hyland wants to meet Hermann, Britt or Nelson, but he prefers Britt.

WOMAN BADLY BURNED.

Saves Her Home, When Oil Lamp Explodes, but May Lose Arm as Result of Injuries.

Although Mrs. C. J. Dodgians, No. 921 Burch street, last night, prevented the destruction of her home by carrying an exploded kerosene lamp out of the house, at about 6:45 o'clock, she sustained severe burns on her left arm that may cause her to lose the arm.

While Mrs. Dodgians was passing from the parlor to the library, carrying an oil lamp, it exploded and her arms was enveloped in flames. The heroic woman dashed toward a large Persian rug, wrapped it about the blazing burner, and rushed out of the rear door.

Until some distance from the house, Mrs. Dodgians clung to the flaming mass. Allowing it to fall to the ground, she returned to the house and extinguished a small blaze that had started on the carpet. Others in the house had turned in the alarm.

A physician was called and attended to Mrs. Dodgians. The burns are serious, and it will be some time before she recovers.

BELIEVE BLAZE INCENDIARY.

MYSTERIOUS FIRE RUINS ADAMS STREET HOME.

Lamp Left on Table Shows no Sign of Explosion, and "Fire Bugs" Are Blamed for Conflagration. House Completely Gutted—All the Clews Are Consumed.

The police are baffled as to the cause of the fire at the home of F. Garland, No. 1254 East Adams street, which started in the dining-room about 8 o'clock last night, gutted the house and destroyed the contents.

All clews of incendiarism were destroyed, if there were such clews, and there is little doubt that the fire was started by "fire bugs," as the coal oil lamp left on the table showed no signs of an explosion.

Mr. and Mrs. Garland left home about a half hour before the flames were discovered. Neighbors were passing the house and saw a dull, red glow through the windows. While some rushed to turn in the alarm, others dashed to the rear of the house and attempted to extinguish the blaze with a garden hose.

The fire department was soon on the scene, after the door was broken open, and quickly put out the flames. It is estimated that about $900 damage was done by fire and water. The house is the property of F. J. Wynkoop, No. 923 East Adams street. Although the police searched the house, they could not determine whether or not any of the effects are missing.

FOUND WITH MANGLED FOOT.

Pacific Electric Track Walker, According to Police, Allowed to Suffer Needlessly.

For over an hour, C. M. Shirkey, a track-walker for the Pacific Electric Railway, was, according to the police, allowed to lie in the Sixth-street depot last night, with his left foot crushed and mangled.

An employé of the company found Shirkey in a semi-conscious condition, and notified the police. The injured man was sent to the Receiving Hospital.

In attempting to leave an out-bound Long Beach car at Thirty-eighth street about 5:30 o'clock, Shirkey fell and rolled beneath the car. The wheels of the coach passed over his left foot, mangling is so that Police Surgeon Quint found it necessary to amputate a greater portion of the foot.

The crew of the car from which Shirkey fell picked him up and sent him to the depot in charge of the crew of an in-bound electric. From what the police say, Shirkey was unloaded at the station, and left without the care or attention of the company's physicians.

Relatives and friends of Shirkey were notified of his injury. An effort will be made to have him moved to his home at Spalding Station. Some of the railway employés say Shirkey narrowly escaped a fatal injury a few weeks ago, while inspecting track on the Pacific Electric main line.

WALKS OFF RUNNING CAR.

Unidentified Man Falls from "Owl" Car, and Is Picked Up Badly Injured.

An unidentified man, giving his address as No. 617 East Washington street, fell from an out-bound San Pedro-street car at Clanton and San Pedro streets, yesterday morning about 2 o'clock and sustained a deep laceration of the forearm, internal bruises, and a bad injury to his left leg.

From witnesses of the accident it was learned that the man walked forward on a Los Angeles Railway car, No. 222, and without warning stepped from the coach. With the assistance of an inspector the injured man was able to reach home.

JAILER'S MURDERER CAUGHT.

VICTIM'S FATHER INTERCEDES.

[BY DIRECT WIRE TO THE TIMES.]

GRAND JUNCTION (Colo.) Sept. 30.—George McGarvey, who murdered Edward Innes, jailer of the Mesa County Jail, Wednesday, before making his escape, has been captured and placed in the Garfield County Jail at Glenwood Springs, to prevent his being lynched by enraged people of this city.

William Innes, former sheriff, father of the murdered man, has appealed to the people not to do violence, saying that he believes the dead man's mother, because of her present condition, would not survive the excitement resulting from mob vengeance.

McGarvey was caught near Dubuque where he was recognized by a farmer to whom he applied for breakfast.

CASTORIA
For Infants and Children.
The Kind You Have Always Bought
Bears the Signature of Chas. H. Fletcher

Puritas Beverages are the purest and most delicious drinks in the world. Made of Puritas Distilled Water and the purest flavors. Sold in original packages. All flavors at fruit stands.
Put up by the L. A. Ice and Cold Storage Co.
Either Phone—Ex. 6.

Automobiles.
POPE-TOLEDO
PACKARD
THOMAS
STEVENS-DUR
BUICK
Western Motor Car Compa
415 SouthHill Street.

DORRI
Price $2650
A. C. Stewart, Ag
10th and Santee

WHITE GARAGE
Hartford — Pope — Tr
White Steam Car
712 South Broadway
H. D. RYUS, Mgr. Phone

Reo Motor Car
LEON T. SHETTL
633 So. Grand Ave.
Sunset Ex. 633. Home

WAYNE
Touring Cars and Runab
16 to 60 horse-power, $800 to
E. Jr. BENNETT AUTOMO
COMPANY
General Agents 1203-05 So.

Cadillac Mot
AGENT
Lee Motor Car C
1218-20 So. Main

PREMIE
24 H. P.—$2250.00
5 Passenger Touring Car
W. COSBY 1042 So. STREE

JACKSO
The car that climbed Old Bal
H. P., 94-in. wheel base, $135
models ready for delivery.
A. W. GUMP AUTO CO.
1120 S. Main.

The Maxwell
"Perfect, Simple, and Simply Pow
J. W. WILLCOX & SON,
Southern California Distributing Ag
Phone Broadway 4698. Mai
1311-1313 South Main st.

Model One RAMB
18 H.P. $13
Every equipm
Carries five pa
W. K. Cowan 632 South Broadw
Los Angeles, Ca

WINTO
Model K
SUCCESS AUTOMOBILE CO.
420-422 So. Hill St.
Phones. Home 4659. Main

DOLSON
MOTOR CARS
Dolson Motor Car Compa
J. H. McNaughton, Mgr.
711 South Spring Street

Tourist
OUR FACTORY
OPEN FOR YO
INSPECTION
Come and see us a
them.
Los Angeles Cal. Cor. Main & Tem
AUTO VEHICLE COMPANY

OLDSMOBILE
Palace Touring Car, Gentleman's R
ster, Two-Cycle Car, Runabout. A
stock.
H. O. HARRISON C
1207-1209 S. Main.

P.D.Q
Auto Rental Co.
First Class Machines. Experienced Chauf
215 S. Spring. Both Phones 730

1907 Mitchell
4 Cyl. 18 H.P. Runabout ... $1
4 Cyl. 30 H.P. Touring Car $1
4 Cyl. 35 H.P. Touring Car $2
380-386 So. Los Angeles St.

Franklin
Motor Cars
(4-cylinder air-cooled)
R. C. HAMLIN
Agent for Southern California
Home 24603; South 909 1808 S. Main

Geo. P. Taylor
Tailor and Haberdasher
Evening Wear For Men
All the accessories of men's Evening Dress—shirts, collars, neckwear, gloves, waistcoats, etc.—all correct and faultless in form and finish.
No. 525 S. Broadway
Men's Tailoring 2d Floor.
Ladies' Tailoring 3d Floor
New Taylor Bldg.

Automobiles.
POPE-TOLEDO
PACKARD
THOMAS
STEVENS-DUR
BUICK
Western Motor Car Compa
615 South Hill Street.

DORRI
Price $2650
A. C. Stewart, Agt.
10th and Santee

WHITE GARAGE
Hartford — Pope — Tri
White Steam Car
712 South Broadway
H. D. RYUS, Mgr. Phone

Reo Motor Car
LEON T. SHETTLE
935 So. Grand Ave.
Sunset Ex. 625. Home

WAYNE
Touring Cars and Runabo
16 to 60 horse-power, $800 to
E. Jr. BENNETT AUTOMOB
COMPANY
General Agents 1203-05 So. M

Cadillac Moto
Cars
AGENT
Lee Motor Car Co
1216-20 So. Main

PREMIE
24 H. P.—$2250.00
5 Passenger Touring Car
W. COSBY 1042 SO.
STREE

JACKSO
The car that climbed Old Baldy
H. P., 94-in. wheel base, $1250.
models ready for delivery.
A. W. GUMP AUTO CO.,
1130 S. Main.

The Maxwell
"Perfect, Simple, and Simply Perfe
J. WILLCOX & SON,
Southern California Distributing Ag
Phone Broadway 6000.
1211-1213 South Main st.

Model One RAMBL
16 H.P. $1350
Every equipme
Carries five pas
W. K. Cowan 932 South Broadw
Los Angeles, Cal.

WINTON
Model K ances for demonstratio
SUCCESS AUTOMOBILE CO.
420-422 So. Hill St.
Phones: Home 4659, Main 2078

DOLSON
MOTOR CARS
Dolson Motor Car Compan
J. H. McNaughton, Mgr.
711 South Spring Street

Tourist
OUR FACTORY
OPEN FOR YOU
INSPECTION
Come and see us ma
them.
Los Angeles
Cor. Main & Tenth
AUTO VEHICLE COMPANY

OLDSMOBILE
Palace Touring Car, Gentleman's R
ter, Two-Cycle Car, Runabout. Al
tock.
H. O. HARRISON CO
1207-1209 S. Main.

P.D.Q
Auto Rental Co.
rst Class Machines. Experienced Chauff
216 S. Spring. Both Phones 730

1907 Mitchell
4 Cyl. 18 H.P. Runabout ... 51
4 Cyl. 30 H.P. Touring Car ... 51
Cyl. 35 H.P. Touring Car ... 62
330-336 So. Los Angeles St.

Franklin
Motor Cars
(4-cylinder air-cooled)
R. C. HAMLIN
Agent for Southern California
Home 5685; South 909 1809 S. Main St

Geo. P. Taylor
Tailor and Haberdasher

Evening Wear For Men
All the accessories of men's Evening Dress—shirts, collars, neckwear, gloves, waistcoats, etc.—all correct and faultless in form and finish.
525 S. Broadway
Men's Tailoring 2d Floor
Ladies' Tailoring 3d Floor
New Taylor Bldg.

AT THE CITY'S GATES.

EAST LOS ANGELES.

ASBURY METHODIST CHURCH has made a proud record and the report submitted to the annual conference by its pastor, Rev. W. M. Sterling, places the charge in the front rank of churches in the district. Rev. W. Sterling will return. Items reported were a gain of 20 per cent. in the membership, a debt of $2300 paid, benevolences more than doubled, and current expenses met and money in the treasury for the coming year. The church gave no entertainments to raise money. Dr. Sterling was pastor of Asbury Church five years ago and since that time has served as presiding elder of the San Diego district and was for one year pastor of Boyle Heights Methodist Church. He is well liked in East Los Angeles and people here are glad to hear of his return.

The Shakespeare Club of the Sacred Heart parish will present Shakespeare's beautiful three-act drama, "The Taming of the Shrew," on Monday evening, October 8, under the personal direction of Rev. Celestine Gregoire. Rehearsals have been in progress for six weeks and a finished performance is expected. All the Shakespeare and dramatic clubs of the city, with the general public, are extended a cordial invitation. This is the second play which these young amateurs have presented. The last one, "The Malediction," was given successfully before a full house. The production will be given in Conaty Hall, Downey avenue and Daly street. In the third act a most appropriate song, "Call Me Thine Own," will be sung by the clever amateur singer, Miss Florence Pauly.

Mrs. Ida Rogers of Berkeley, Cal., is a guest in the home of Mrs. J. McGraw of No. 175 North Workman street.

Members of the Clover Leaf Club of the Church of the Epiphany enjoyed an old-fashioned candy pull Friday evening in the parish hall.

L. Donovan of No. 113 South Avenue 21 returned last week from his visit through the northern part of the State.

Mrs. J. F. Williams of Avenue 21 is expected home this week after months of touring in the eastern States.

T. G. Roberts of No. 221, South Johnson street has gone to Arizona to remain indefinitely.

Miss Anna Murphy of South Avenue 34 will return this week from a two months' vacation spent in the Colorado mountains.

Miss Lulu Atherton arrived in her home, No. 226 Alta street, last week after three weeks spent at Long Beach.

Raymond Bradford of No. 4355 Pasadena avenue, left last week for Indiana. He will visit the principal eastern cities before returning.

The newly-appointed principal and teachers of the Avenue 22 school were tendered a reception in the school building Friday afternoon.

The East Side Wednesday Morning Club will hold a meeting Wednesday morning in Schleisher's hall on Pasadena avenue. The programme will consist of a piano duet, Mrs. F. B. Sturge and Mrs. D. Park; report of relief committee, Mrs. Owen McAleer; president's address, Mrs. W. L. Pitkin; vocal solo, and vacation notes, Mrs. La Grange, Mrs. Gerhardy, Mrs. Gower, Mrs. Harrison; piano solo; physical culture and voice training class, Miss Beane Belle Threw, leader; current history Mrs. A. M. Foster, leader.

A merry band of young people, all members of the "Comrades Class" of the East Side Baptist Church were entertained Friday evening with a progressive supper. The first course was served at the home of Miss Inez Sheasby on North Eastlake avenue, with the second at the home of Miss Lillian York on North Griffin avenue. The third and last course was served by Miss Crissie White on Downey avenue.

The Pacific College of Osteopathy which opened a few weeks ago held its annual reception Saturday evening. A musical and literary programme was followed by the initiation of thirty new members of the freshman class. Short addresses were made, after which about two hundred guests enjoyed a social evening and dance. The college authorities have taken up the matter of improving the grounds surrounding the building and the work of planting trees and flowers will commence in a few days.

The Missionary Society of the East Side Baptist Church were entertained by Miss Lulu Redmond at her home, No. 223 South Daly street, Thursday afternoon. Miss Lillian York pleased her hearers with a talk on "Work Among the Mormons."

The Mutual Culture Club of the East Side entertained last Friday evening with a box social in the parlors of the Christian church. A music and literary programme was rendered by Edgar Grafner, violin solo; Joseph Champion, tenor solo; James Brooks, violin solo; Edward Alderman and Webb Smith together with S. A. Adams and Miss Florence Kelly presented a clever little sketch entitled, "The Two Lunatics."

GARVANZA.

The Garvanza Audubon Society will hold their first meeting of the season early in October. Plans for the coming year's work will be completed. Members will be appointed to help organize a Juvenile Audubon Society among the school children of the city.

Mr. and Mrs. Frank Wheat of North Avenue 66, entertained with a dinner party Thursday evening in honor of Walter Thomas Mills.

Mrs. S. W. Etheredge and Mrs. H. S. Brown, from Palo Alto, have been guests during the week at the home of Mrs. Harriett W. Myers of North Avenue 66.

Mrs. L. A. Gould and her daughter, Harriet, are at the home of Mrs. Howell, No. 117 North Avenue 66.

Miss Mary M. Miller and her mother, Olive Thorne Miller, are building a pretty little bungalow on Avenue 66.

Mrs. Catherine P. Wheat of Garvanza, will address the Southwest Child Study Circle at a meeting to be held this week in the Norwood-street school.

I. F. Gulwits of No. 525 North Avenue 66, will leave in a few days for an extended Eastern trip and will remain away about two months.

Mrs. Elizabeth Brewer is a guest in the home of her brother, Henry Thompson of No. 220 North Avenue 66.

Mrs. M. A. Thompson, sister-in-law of Dr. Thompson, who has been visiting him for two months, has gone to Oakland.

The Los Angeles College of Fine Arts will give its annual reception Friday evening, October 12, at the college building. Prof. W. L. Judson will deliver a short address on "The Wild and Wooly West." Miss Ava Wells is to be presented with a gold medal as a reward for excellent work during her last year in school.

Alexander Campbell-Johnston of Garvanza left last week for Madera to visit his brother, Austin Campbell-Johnston of of the Campbell-Johnston ranch.

Mr. and Mrs. Bowes of the Garvanza Villa, entertained yesterday afternoon with a dinner party complimentary to Mrs. Bowes's parents, Mr. and Mrs. M. Ruben, who have just returned from Europe, where they have been spending several months touring the old country.

Rev. Mr. Burkovitch occupied the pulpit yesterday morning in the Garvanza Methodist Episcopal Church during the absence of Rev. J. Nicholson, who is attending the conference at Riverside. Rev. J. M. Davis preached in the evening.

The younger members of the Garvanza Methodist Church are planning to give a sketch entitled, "The District School," under the auspices of the Young Men's League, on Thursday evening, in the parlors of the church.

The Guild of the Church of the Angels will organize the first Sunday in October under the direction of the president, Mrs. Kubel. Also the choir is to reorganize on the same day under the direction of Prof. Wilde.

H. Jevne has purchased from the San Rafael Ranch Company three acres of land in the San Rafael tract, on which he intends to build a home costing about $10,000. The consideration for the property was $14,000.

The San Rafael Ranch Company has given the bridge on the San Rafael tract into the possession of the San Rafael Improvement Association and the bridge has been made a public thoroughfare.

UNIVERSITY.

A rousing temperance meeting was held last evening at the University Methodist Church under the auspices of the local W.C.T.U., and a full house greeted the speakers. Judge Noyes and Mrs. G. Stickney, who is the president of the State organization, made the principal addresses. The subject was "The Relation of the Liquor Traffic to the Home, Church, School and Municipality." Other speakers were Mrs. Hester T. Griffith, head of the Temperance Union of this county, and Rev. John A. Habbick of the Church of the Redeemer, Presbyterian. The singing of Mrs. Sarah Haggard Towne, the composer of sacred songs, was an enjoyable feature of the evening.

Richard Raasch has purchased of F. A. Brode a new bungalow at No. 1224 West Thirty-first street for $3800, which he will occupy as a home.

The Phi Alpha fraternity held their first meeting of the year with Orwyn W. E. Cook at No. 848 West Thirty-seventh street, on Tuesday evening.

Chapter C, P.E.O., have resumed work, after a summer vacation, when their thirty-five members have been widely separated. At their meeting Tuesday night at the home of the Misses Edmiston, No. 1023 West Thirty-sixth street, each member was called upon for a narrative of her summer experiences.

A. J. Drury spent Thursday and Friday at Riverside on business connected with the Methodist conference.

Miss Hazel Wiseman of No. 3236 Key West street was given a birthday party Tuesday by a number of her friends, it being her fifteenth birthday.

A very delightful gathering of the Kappa Kappa Gamma Alumnae Association was held Saturday afternoon at the home of Mrs. F. A. Brode of No. 301 West Thirty-fifth street. There are nearly fifty members in Los Angeles and vicinity, and twenty were present at this reception, several coming from Monrovia, Alhambra and Pasadena. Reports from the national convention recently held at Madison, Wis., were made, and refreshments were served. Miss Elsi Vandepool, instructor in oratory at the U.S.C., and an enthusiastic Kappa, entertained the company with two charming readings. Each guest carried home a favor in dark and light blue with "The Golden Key."

The southwest corner of Jefferson and Wesley, occupied by George Williams's grocery store, was sold Tuesday by Benbrook & Holman to Dr. J. Arthur Forster; consideration $16,500. It is 65x130, and improved with frame store buildings. A year ago the recent owners purchased this for $13,500, and Dr. Forster has now placed it on the market at $18,500.

Cast of characters in amateur production, "Taming of the Shrew." Reading from left to right, upper row: Ottilia Mockenhaupt, Rev. Celestine Gregoire, Florence Pauly, Urban F. Emme, John W. Mountain, Jennie McCarthy, Peter J. Mockenhaupt, Gertrude Welden, Thomas P. White and Edmund T. Lucey. Lower row: Joseph Connors, Sadie Oroseo, Leo D. Daze, May Welden and Otto Emme.

THE SOUTHWEST.

Property owners along Vermont avenue are determined to get their share of local improvements. Six months ago petitions were signed by a large majority of the property owners for the paving of Vermont avenue from Washington street to Santa Monica avenue, and after doing all they could have waited patiently for the Board of Public Works to get at the work. Recently there has been much talk and agitation for extensive improvements on one of two other streets in this section of the city, and a committee called at the City Engineer's office during the past week to find out the true status of affairs. The gentlemen had a conference and came away well satisfied that Vermont avenue people will "get theirs." From the City Engineer and other authentic sources they have been informed that the improvements laid out for this street stand at the very head of the list, and will be the next work undertaken. As soon as the sewer is laid from Washington to Jefferson the paving will be begun. Bonds for the sewer are all in and the work will not be later than January 1 in getting under way. Some delay has been occasioned by the death of the late City Engineer Stafford, and the passage of an ordinance requiring the laying of all sewer laterals to the curb preceding paving has caused a further delay, but with the needs of no other street to be taken care of ahead of this one, the gentlemen feel that Vermont will have a layer of asphalt before 1907 is very far along. Those who composed the committee were J. Hines, A. G. Kuck, D. D. Ryus, F. P. Wilson, Will J. Wilson and J. W. Hyatt.

The double track of the Los Angeles Railway Company to Vermont-avenue square is being pushed to rapid completion, and Grand-avenue cars will soon be operated under city schedule to Godey street, which is the first one south of Vernon avenue. From there they go west and three-fourth miles over the company's private right of way, directly through the new southwest. More than 600 acres have been prepared for subdivision in this section, which lies just south of the University district. A shortage of water supply has been guarded against by providing an abundance of artesian water. A number of Los Angeles and Philadelphia men have recently incorporated the Vermont Square Water Company to supply the section with 12-inch mains and a system of regulation fire hydrants will be installed in each block. Near one of the pumping stations, and in the most thickly-settled part, a hose cart with ample hose will be placed, and with the water elevated sixty feet the necessity for a fire engine will be obviated. It is contemplated in the near future to promote a fire-alarm system, electric light and gas works farther southwest to supply this territory, as the residents feel that with the large area they may choose to provide all the city conveniences and incorporate as a borough, and be independent of city restrictions. Schools have already been provided, and are now open, with ample room and teachers for all who may care to attend.

HIGHLAND PARK.

Residents of New York Valley have raised the $10,000 required by the Los Angeles Railway Company toward the expense of building a branch line through this new suburb. Two factions, one desiring the road on New York avenue, the other desiring it on a private right-of-way, each attempted to raise the money, and the New York avenue faction won out. Work on the road will be begun at once and upon its completion the people will hold a jubilee. Tonight a "what next" meeting will be held at Fifty-fourth and York avenues, to consider further improvements in this beautiful valley.

Earl C. Conway and Minnie W. Friedman of Echo Park, were married Thursday evening at the home of the bridegroom's parents on Avenue 55. The young couple left immediately for the North to be gone two weeks.

Dr. Campbell, a missionary from Alaska, addressed the Occidental students last Wednesday in the college chapel.

A young ladies' glee club has been organized at Occidental. There is an abundance of talent and the innovation will undoubtedly prove successful. The following officers have been elected; Eloise Strobridge, president; Ruth Dennen, vice-president; Nino Brown, treasurer and secretary; Hazel Longacre, business manager.

Hermon, the little northwestern suburb, which has grown up around the Los Angeles Methodist Semniary, will have a car line shortly. The company has agreed to extend the line to that place if the citizens raise $4000 toward the expense. One-half of this amount has been subscribed, and the people are responding liberally.

The Apostolic Faith movement has gained a strong footing in Hermon. A tabernacle has been erected and nightly meetings are held.

The property owners on Avenue 56 are considering the advisability of oiling that street from the Arroyo to the city limits. There is much vacant property on this avenue and by sprinkling the road the value of the property will be increased.

Mt. Washington people are falling in line with the residents of other suburbs in this section, and will endeavor to have a car line built into their suburb. The railroad company has offered to extend the Monte Vista line to Mt. Washington, providing the people raise $20,000 for the purpose of acquiring right of way. Seventeen thousand dollars of the amount has been raised and the balance is in sight.

BOYLE HEIGHTS.

Members of the King's Highway Improvement Association have united in an effort to secure the laying of the sewer throughout this section. Councilman Blanchard has been asked to place the matter before the Council and to explain the needs of Boyle Heights for other improvements, especially the extension of North Boyle avenue to take in Tehama street. It is argued that Tehama street is the logical extension of the avenue which should be opened to State street. A storm drain, at Brooklyn avenue and Echandia street, is another need which the association will try to fill.

The Ladies' Aid Society of the Boyle Heights Christian Church are to hold their annual bazaar on Thursday and Friday, November 22 and 23. The booths will be presided over by the following ladies: Domestic booth, Mrs. L. E. Prescott; doll booth, Mrs. O. C. Bush; candy booth, Mrs. F. N. Sears; fancy work, Mrs. Oliver Olson; ice cream and cake, Miss Anna Brock. Hot dinner will be served each day under the supervision of Mrs. James Thomason and Mrs. M. Peters.

THE NORTHWEST.

Vitrified brick will be used on all the steeper grades of Temple street. It has been found impracticable to use asphalt except on the level stretches. Gangs of Mexicans are employed laying the brick which is harder than firebrick and has endured the test of heavy vehicles. After the bricks are laid a thin coating of cement will be spread, but the edge of the bricks will show. The work is necessarily slow, but the paving operations are being pushed forward rapidly, sections being laid as far out as Belmont avenue.

Work on the storm drain has been hindered by a flow of water in the ditches. Pumps have been operated day and night to lower the flow and allow men to work in the trenches which sometimes have been half full of water.

Rev. and Mrs. Harry W. White are in Riverside attending the annual conference of the Methodist church. Rev. Mr. White is pastor of the Union Avenue Methodist Church and an earnest call has been extended asking for his return. Union Avenue Church has completed the most successful year in its history and the many friends of the young pastor hope the conference will reappoint him to the charge.

UNION SQUARE.

Dr. and Mrs. J. W. Oakley of No. 2846 South Hoover street have left for Toronto, where they will spend three months in their old home city. Dr. Oakley will visit Chicago and New York City before returning to Los Angeles. Mr. and Mrs. G. N. Turner will occupy their home during their absence.

W. J. Parker and wife left during the week for their home in Portland, after an extended visit with Mr. Parker's parents, Mr. and Mrs. J. R. Parker of No. 1248 West Twenty-third street. Mr. Parker made one or two real estate investments while here.

Miss Lena Cox of Riverside and Mrs. F. M. Towne of San Bernardino, who have been guests of Miss Helen B. Oakley of No. 2842 South Hoover street, have now returned to their homes.

Coffee vs. Brains

A London physician, commenting on the increase of "coffee drunkards" in Great Britain, says:

"Coffee is a cerebral (brain) stimulant ranking with alcohol." He condemns that after-dinner black coffee, (vaunted by the coffee defenders as "harmless,") saying it is responsible for ... of insomnia.

The poisonous drug in tea and coffee

Like Whiskey or Brandy

It overworks the Heart and Brain and, whether immediately realized or not, is followed by a depressing, weakening reaction.

Frequently it establishes a

Drug Habit

Thousands of coffee slaves have found relief from coffee ails by the easy change from coffee to

POSTUM

"There's a Reason"

TO EASTERN POINTS
And Return
At Low Rates

SOUTHERN PACIFIC — SUNSET ROUTE — OGDEN & SHASTA ROUTES

October 12 and 13. Return limit November 30, 1906. Chicago, $72.50. St. Louis, $67.50. New York City, $108.50. Boston, 109.50. Many other points on a similar basis. Also Buffalo, N. Y., and return, October 6 and 8. Return limit November 15, 1906.

$85.50

Above tickets are good via San Francisco. And stopover may be made at Pajaro (for Santa Cruz,) Berenda (for Yosemite Valley,) and Truckee (for Lake Tahoe.) Choice of northern or southern route. Rate through Portland, Oregon, one way in either direction, $23 higher, and stopover may be made at Shasta Springs. Also New Orleans, La., and return, October 9 and 10. Return limit November 15, 1906. The shortest line between Southern California and New Orleans, and the only line with through Standard and Tourist Pullman service. Privilege of returning by a different route. Your Pullman tickets should be purchased promptly.

City Ticket Office 600 S. Spring St. Cor. Sixth

Tickets at City Ticket Office and at Arcade Depot.

Southern Pacific

MORE PLACES LISTED FOR EASTERN EXCURSIONS

In addition to reduced rates to St. Louis and return Oct. 12 and 13 on account of American Bankers' Assn. Convention tickets will also be sold to

SALT LAKE ROUTE

Chicago - $ 72.50
New York - 108.50
Boston - 109.50
Washington 107.00

Good Going Oct. 12-13 Returning Until Nov. 30

This will be the last chance this year to make a round trip East at reduced rates. If you expect to go, now is the time to arrange for sleeping car berths at 601 So. Spring St., or First St. Station for of course you will go

VIA SALT LAKE ROUTE

BUFFALO
AND BACK
BY THE
$85.50
Santa Fe
October 6 and 8
Return Limit Nov. 15

McGee
334 SOUTH SPRING ST.
Both Phones 738

$4.00
San Diego
and Return
Every Day to October 31
Return limit November 15
Santa Fe
334 South Spring
Both Phones 738

Heart Like a Clock

The pulsation of the heart marks the passage of the blood through the veins, just as the ticking of a clock indicates the flight of moments of time. Palpitation, fluttering or irregular action reveals the fact that the heart is running down—and unless strengthened, is liable to stop at any time under some weakening influence, such as excitement, over-work, or intense mental or physical strain. To regulate the heart action, you should take Dr. Miles' Heart Cure when any symptoms of a weak heart is apparent. It has no equal.

"Sometime ago I had a very severe pain around my heart, and most of the time I had a heavy beating or throbbing of the heart. It would beat so that when I lay down at night it would sound like a small clock in bed with me. I could count the ticking. With every little exercise, or walking I felt like my heart would give out, and I would be so tired I would have to lie down and rest. I suffered quite a while in this way, then I concluded to try Dr. Miles' Heart Cure. I had not taken it long until I began to feel easier, and so continued, and the medicine entirely cured me. I am very grateful for the great good I received from Dr. Miles' Heart Cure."
JOSEPH BROADHEAD,
Findlay, Illinois

Dr. Miles' Heart Cure is sold by your druggist, who will guarantee that the first bottle will benefit. If it fails he will refund your money.
Miles Medical Co., Elkhart, Ind

War ON War
Dental Prices
For 15 Days Only

Full set teeth, $5 guaranteed; others charge $8 to $15 ..... $3.50
Gold crowns reinforced, others charge $5 up for $3.50
Bridge work that others get $8 to $10 for $3.50
All other work we will do FREE, and simply charge a little more than actual cost of material used.
Examination and advice, cleaning, painless extracting, FREE.
All work painless and guaranteed to be the very best that can be done. We save you pain, money and time.
We can do this because we buy all our dental material in wholesale lots, direct from manufacturers, and we save middlemen's profits, which we give our patrons.
All work done by expert licensed graduates of middle age—no youths.

PEOPLES
DENTAL PARLORS
239½ S. Spring St.
Also open evenings and Sunday forenoons.

We Have Moved

AND TO INFORM THE PUBLIC OF OUR NEW LOCATION, WE OFFER AS A SPECIAL BARGAIN FOR THIS WEEK ONLY, A $1500 HOME FOR ONLY

1200

This house contains 5 large rooms. The living room has two bay windows with columns separating it from the reception hall, and columned arch to the dining room. 7 bookcases; a large veranda extends around the house. The dining room has a slate brick mantel, seat, hardwood floors, and china closet with leaded glass doors. A double section door leads to the kitchen, which has an 18x20 porcelain sink, large drain board, drawers, etc. The pantry is completely fitted with flour bins, cooling closet, cupboards, lockers, drawers, etc.; a good size screen porch; the bedrooms are large and conveniently arranged, finished in white. The plumbing is standard goods throughout, with hot and cold water; electric fixtures in all rooms. The closets are large. I am building this model 5-room cottage complete in every detail, with cement walks, cess-pool and window shades; ready to move in, for only

1200

If you own a lot clear, I will build this house and you can pay $15 when it is finished and $15 per month, including interest. You cannot afford to pay rent. Own your own home.

A. O. Cropper
General Builder and Contractor
319 Fay Bldg., Third and Hill

NEWMARKET
Best Meats at Lowest Prices
Visit this Clean Market.
522-4 SOUTH BROADWAY

"READY AND RIGHT"
THE NEW CLOTHING
On Sale at the
Silverwood Stores

Ocean Steamships.
North-German Lloyd
FAST EXPRESS SERVICE
PLYMOUTH—CHERBOURG—BREMEN.
Kaiser. Oct 9 10 a.m. | K Wm II Nov 13 10 a.m
K. Wm II Oct 16, 9am | K'ns'r's Nov 20 8 a.m.
Kronprinz Oct. 27 noon | Kaiser Dec 4 10 a.m.
Kaiser Nov. 6 10a.m. | Kronprinz Dec 11 2 pm
TWIN-SCREW PASSENGER SERVICE
PLYMOUTH—CHERBOURG—BREMEN.
Bremen Oct 11 10 am | *York Nov 8 10 a.m.
Friedrich Oct 18 10 am | *Bremen Nov 15 10 am
*Chemnitz Oct 25 10am | Friedrich Nov 22 10am
*Rhein Oct 30 10 am | *Main Nov 27 10 am
*Bremen direct.
MEDITERRANEAN SERVICE
GIBRALTAR—NAPLES—GENOA.
P Irene Oct 12 11 am | K Luise Dec 8 11 am
K Luise Oct 27 11 am | K Albert Jan 12 11 am
K Albert Nov 10 11 am | P Irene Jan 19 11am
P Irene Dec 1 11 am | Kaiser Jan 25 11 am
From Bremen Piers, 3d and 4th sts., Hoboken.
NORTH GERMAN LLOYD TRAVELERS' CHECKS GOOD ALL OVER THE WORLD
From Bremen Piers 3d and 4th sts. Hoboken. OELRICHS & CO. NO. 5 BROADWAY, NEW YORK. ROBERT CAPELLE, 1114 BROADWAY, OAKLAND, CAL.

Los Angeles County—Its Cities and Towns.

NEWS REPORTS FROM CORRESPONDENTS OF THE TIMES.

DR. DAY SPEAKS OF MAN'S SOUL.

DELIVERS MASTERFUL SERMON IN PASADENA CHURCH.

Points Out With Eloquence That Man Is Crowned With Powers That Step Into the Infinite—Dr. Baer Makes Thoughtful Address on Need of Politeness and Punctuality.

Office of The Times, No. 24 S. Raymond Ave.

PASADENA, Sept. 30.—Rev. Warren F. Day of Los Angeles delivered a masterful sermon at the First Congregational Church of Pasadena on the theme, "The Creation of Man." Basing his remarks upon the second chapter of Genesis, seventh verse, Dr. Day spoke as follows:

"Man was made from the dust of the ground but God breathed into his work a living soul. Every intelligent man is a marvel to himself. That first man came scarcely knowing himself or that he was anybody. He was a strange entity in a strange structure. The visible interlaced with the invisible. One part of him, to wear out, to be put away, the other to live forever.

"We never really see each other. We are each invisible before an invisible audience. What we actually are is never quite revealed to our fellow man. One day we shall meet though, face to face.

"The centuries past have been spent in trying to answer the question 'What is man?' Whole libraries have been written upon the subject but little is known through investigation. I really know but little of myself and know less of you. Glimpses now and then there may be. Yet we all know enough to fulfill our duty to each other.

"We know that we outrank the animals. The beast may have more strength but man has led the animal kingdom captive. Greater than nature. The child who plays on the mountain may tunnel its depths when he grows to be a man. The imperial soul in the boy will dominate by its might.

"The stars above are royal in their beauty yet none can rise to the majesty of a motive or the exaltation of a prayer. They could be blotted out and not disturb the great plan. Man is crowned with powers that step into the infinite. He can think, love, resolve. He can live ages in a few moments of time. How long will the soul of Lincoln live in the life of the nation. A few words spoken at Gettysburg will never be forgotten. No plummet can sound the depths of the soul of man. He was created for two worlds. This invisible self is for the future life.

"It is not through philosophy or science that we begin to arrive at a conception of our real value. It is in the words of the Master, "God so loved that He gave." Only from the standpoint of those words can we see ourselves as man created in His own image and charged by Him with a living soul. The Almighty has reposed in us a divine trust. He has not trusted the stars. They are governed by eternal laws and move in prescribed orbit. But Man. The Creator trusts him to so accept conditions that his soul will rival the stars throughout eternity."

DR. BAER AT EXERCISES.

Rally Day exercises were held this morning at the First Presbyterian Church by the Sunday-school pupils. The main auditorium was filled with young and older members of the large school and a number of visitors. A special programme of music was given and Dr. John Willis Baer, the new president of Occidental College, was introduced as the speaker of the day. Dr. Baer was especially happy in his remarks to the young people. "I am very fond of shelling peas," he said, "and I hope you are. Now I have always observed that every good pod of peas has about six peas in it and in this respect I think good children should be like those pods. I will name some peas that should always be in the pod. Politeness is one and should be used at home and at school freely. Punctuality is a splendid one that we should cultivate." Dr. Baer completed the list, telling the children to be practical, persevering, patriotic and prayerful and with each "pea" he pressed his point home with forceful illustrations.

PASTORS AT CONFERENCE.

Pastors of the Methodist churches of the city were absent from their charges today, as all of them are attending the conference at Riverside. It is almost a certainty that all four will return to their churches for another year. Their people have in every case requested their return. One of the trustees of the First Methodist Episcopal Church said this morning: "There will be many regrets if Dr. Lamport is not returned. I never knew of a pastor more beloved by a people and we must have him back." And so it is with others. Harmony and accord have been the rule in Methodist circles during the past year. All the pastors carried with them to the conference splendid reports. New members, new buildings and progress along financial lines are items of gratifying reports from the Pasadena district.

A Presbyterian pastor from Los Angeles filled the Lincoln Avenue Methodist Episcopal Church this morning. Rev. W. A. Jackson, formerly of the Church of the Redeemer, but recently resigned for pastoral work at Boyle Heights, preached a practical sermon on the "Second Mile Christian" from the words, "And whosoever shall command thee to go a mile go with him twain". "Better," said Dr. Jackson, "do a little more work than is required of us. It is the second mile that counts the most in many cases."

Rev. A. M. Gibbons, pastor of the First Methodist Church of San Diego, gave the people of the First Methodist Church of this city an impressive discourse on the personal in religion, God's supervision of the individual and the individual's responsibility were points dwelt upon.

Next Sunday the new male quartette engaged for the First Methodist Episcopal Church will sing for the first time. Prof. Stone of Chicago, leader of the quartette, will arrive this week. The other members are Mr. Blum of the choir, and two Los Angeles singers.

TEMPERANCE EXERCISES.

A temperance programme of unusual interest was presented this morning at the North Pasadena Methodist Episcopal Church during the Sunday-school hour. Mrs. A. J. Olmsted, president of the Washington Heights W.C.T.U. made an address. Miss Sadie Proudfoot recited a touching temperance episode, James Beardsley and Charles Thompson gave other recitations. Misses Elisabeth and Phoebe Baird played a violin and piano duet, Miss Mabel Gordey read a temperance story and a quartette composed of Messrs. Beardsley and Collins and Mrs. Beardsley and Miss Collins, sung selections appropriate to the occasion.

Mrs. Olmsted presented the Sunday-school with a handsome framed picture of Frances Willard, and Miss Munson closed the programme with a vocal solo.

Later there was preaching by Rev. Mr. Reese, who took the place of the absent pastor, Rev. J. C. Elliott.

PASADENA PEN POINTS.

Another "Rally Day" exercise was held today at the Lake Avenue Congregational Church. A. C. Schmucker gave an interesting chalk talk. Rev. Stephen Emerson, the pastor, preached two forceful sermons to the young people. One was on "Bible Study; How to do it," and in the evening one on "Hand Picked Christians."

Fire in Harry Sherk's poolroom on North Fair Oaks avenue called out the department at 4 o'clock this morning. But little damage was done and the blaze was extinguished before the engines arrived. How the fire originated is not known, but it is thought that some one must have thrown a cigar stump in among some dry shavings. The building occupied by the poolroom is a ramshackle affair and had there been any wind blowing at the time of the fire it must have been a total ruin.

Forest Ranger Steven Reed lost 100 hives of bees in the Verdugo Cañon fire yesterday afternoon. Reed has made a study of bee culture, and his hives have been the object of much interest on the part of aplarists throughout the county. He has expended considerable time and money in perfecting his plant and the loss will amount to a considerable figure. The hives were in the course of the flames and Reed was so busy with his duties as forest ranger, fighting the fire in other quarters, that he was unable to give any attention to his private property.

Pasadena was almost entirely deserted today. A large part of the population emigrated to the seaside and the balance sought the shade of the cañons in the mountains. The Arroyo Seco was turned into a gigantic picnic ground and Pasadenans took their dinners with them and ate under the welcome shade of the overhanging trees rather than to suffer the inconvenience of the hot, stuffy air in their homes. Many of the camps in the mountains have been closed for the season, but people who have been able to find time to take a belated vacation find that there are countless spots in the Arroyo Seco where they can pitch a tent and establish a private camp.

The Pasadena baseball team defeated the Rivera team on the home grounds this afternoon by a score of 4 to 2. The visitors played a good game and snappy ball was the order of the day, but the home players set too fast a pace for their opponents and carried off the laurels. There was a good-sized attendance and most of the seats in the grand stand were occupied. The day was too hot for comfortable playing and every run that either team made was well earned. Although all of the players got through the day without suffering sunstroke or other like calamity, it was a tired bunch of men that wended their way toward their dressing-rooms in the old power-house at the end of the game.

Artists' materials at Wadsworth's.
Bibles at Morris-Thurston Co.

WHITTIER ENJOYS BUILDING BOOM.

MANY BIG STRUCTURES ARE NOW BEING ERECTED.

University, Pathological Institute, Carnegie Library, Masonic Temple, and Large Residences Are Going Up—Appearance of City Will Be Helped Greatly by New Buildings.

WHITTIER, Sept. 30.—The building of the $10,000 Pathological Institute by the University of California will begin in a comparatively short time now, the ground plan for the structure having been completed, and put into the hands of the university architects for the designing of the elevation. This will add another to the list of public or semi-public buildings now going up.

The Carnegie library, which stands near the center of the city, is attracting attention now, as the completion of the brick work allows the public to judge somewhat of the architectural value of the building. The brick work is to be covered with gray cement. The building site was covered with a luxuriant tangle of tropical foliage, and much of this has been allowed to remain, so that a pleasing effect in the way of landscape gardening can be made immediately.

The three-story brick Masonic Temple is progressing rapidly, the carpenters being now at work on the interior of the structure, the outer walls of which are finished.

The building being put up by the Whittier National Bank has been held back somewhat by the non-arrival of steel and stone work. Both materials are now here, and work is being rushed. The building occupies one of the best sites in the city, the new owners paying $35,000 for their position at the corner of Greenleaf and Philadelphia streets. With an adjoining building to be erected as soon as this one is completed, the structures will represent an outlay of nearly $75,000.

Truman Berry has the addition to this new block nearly ready for Kingberg & Co., who have leased the entire additional frontage of sixty feet, and are promised possession by October 15.

In addition to these buildings a large number of residence structures are being erected, which will add greatly to the appearance of the city.

"HOLY ROLLER" WOMAN DIES.

Was Stricken With Paralysis While Praying for "Gift" of Unknown Tongue.

WHITTIER, Sept. 30.—Mrs. Louisa Lee, who was stricken with paralysis last Sunday, while praying to receive the "gift of the unknown tongue," as preached by the holy rollers, died last night.

The case has attracted much attention, from the fact that most of the dead woman's relatives were, like herself, converts to this belief, and when they discovered her, unconscious, in the barn, where she had gone to pray, they were confident that her prayers were answered, and waited patiently for the "Power" to manifest itself. Apparently no thought that the unconscious woman was ill entered their mind, and no physician was summoned by them until Tuesday. Since that time three local physicians have visited her, none of them holding out much hope for her recovery.

Mrs. Lee was 59 years of age, and had resided in this city since last January, coming here from Arizona, where several children still reside. The funeral service will be held Tuesday, at the Free Methodist Church.

Gray Hair Quickly Restored
to its natural color by using Alfredum's Egyptian Henna. Sure, harmless, 1st-class druggists.

MAY GET BEACH CITY INTO SUITS.

PLAN TO SURVEY TIDE LANDS AND EAST SAN PEDRO.

Bannings Claim Part of the Tracts to Be Measured and Proposed Action of Trustees Would Undoubtedly Meet With Opposition—Railroad Given Time to Remove Bridge.

LONG BEACH, Sept. 30.—Arthur L. Sonderegger, consulting engineer of the city has recommended to the Trustees the survey of the navigable waters of the recently annexed tide lands lying to the west and also the survey of East San Pedro, now West Long Beach, which has not been surveyed as of public record since 1885, when the partition of the old Rancho San Pedro was made. According to Mayor Sonderegge there has been both natural and artificial accretions to the territory.

The city itself is in possession of nearly a half mile of valuable water frontage at West Long Beach and this, with its accretions should be made a matter of public record.

To survey the tide lands and navigable waters of the newly annexed territory, north of West Long Beach and Terminal, north of and surrounding Mormon Island, will undoubtedly involve the city in lawsuits with the Bannings, who claim patent title to several of the sloughs. The Trustees in the light of recent decisions by Judge Wellborn, are confident of winning in such event. A preliminary resolution of intention to institute the survey will be introduced at Tuesday night's meeting of the Trustees.

RAILROAD GIVEN TIME.

The action of the War Department in allowing the Salt Lake Railroad one year's time from October 16, to remove the trestle on its main line over the mouth of San Gabriel River, or substitute a drawbridge, is said to have been in order to allow the road time to remove its main line from Ocean avenue back to Anaheim road and across its private right of way from Burnett to West Long Beach direct.

As the business of the harbor develops, freight traffic will increase and in the transportation of heavy trains the route across country back of Long Beach is several miles shorter than the present circuitous course along the seashore.

WILL BUILD MANSION.

Architect C. C. Rittenhouse of Los Angeles has completed plans for the new residence of W. L. Porterfield, which in architectural beauty, dimensions and cost, will surpass any private residence in this section of the country. It is to be erected on the northwest corner of Seventh and Atlantic and with a south and east front will cover 70x71 feet and contain twenty rooms. The unique feature of the construction will be split cobblestones laid in red or blue-black mortar. White quartz rock will be used on the first story and basement. Above this the building will be shingled with open timber cornice work. The interior of the building will be finished in hardwood and Oregon pine of modern design. The estimated cost will be $50,000.

BLUFF MAY BE BEAUTIFIED.

J. B. Heartwell, president of the First National Bank, will appear before the City Trustees Tuesday evening and present a plan for parking the bluff from the pier eastward to Alamitos avenue. The bluff is to be graded to an established line and a retaining wall placed at the base, while along the top of the cliff will be a parkeway illuminated by cluster lights and laid out in floral designs with rest pavilions at stated distances one to each block. The expense is to be shared jointly by the citizens and by the property owners on the Strand.

FOR CITY LIGHT PLANT.

The constantly increasing expense for public lighting of streets, parks, pier and auditorium, has led to an investigation by the Trustees, who have asked an electrical engineer for estimates of the cost of a modern lighting plant for municipal lighting only.

LONG BEACH NOTES.

C. E. Redman has been appointed commercial agent of the Salt Lake at West Long Beach and Charles A. Bell succeeds him as station agent.

The first grand masquerade ball of the season given under the auspices of the Royal Italian Band will take place at the auditorium next Tuesday evening.

The hot weather of the interior drove residents to the beach today and was like the old-time summer crowd. The surf in front of the bath-house was filled with bathers, while the launches had all their limit on their ocean trips.

According to estimates made by Deputy Registration Clerks Paine and Nelson, the total registration for Long Beach is 2800.

The Civic League of Signal Hill resumed its regular meetings Thursday and elected the following officers: President, Mrs. Meservy, vice-president, Mrs. Corbrey; theasurer, Miss Kelly, treasurer, Miss Harrison. During the coming season the league will organize a mother's club.

Charles Smith, Edward Uppley, and Harry Magee, the "hold-up" men arrested in Los Angeles were brought before Justice Brayton last night, who fixed their bond at $1500 each, and fixed Monday afternoon for their arraignment.

CANDIDATES AT OCEAN PARK.

OCEAN PARK, Sept. 30.—The postoffice situation has developed a new phase during the past few days. The term of Meigs, the present postmaster, is on the eve of expiration, and at the eleventh hour Ralph E. Bane has turned up as a third candidate, to turn the affair into a three-cornered fight. The other candidates are Chas. E. Lovelace, editor of the Journal, and George B. Culver, deputy to the City Clerk, and brother-in-law of Mayor Dana Burks. The wise ones are wagering that, as the vacancy will be due according to the calendar before the Congressional election, Congressman McLachlan, who has the naming of the stamp seller, will keep the candidates and their friends all guessing until after the votes are counted in November. There is also a new postmaster due at Sawtelle, but the folk over there are not expecting to learn the name of the lucky candidate until after the election in November.

SIERRA MADRE BREVITIES.

SIERRA MADRE Sept. 30.—The George O. Renner residence on Ivy avenue was sold yesterday to Charles Wots, formerly of Milwaukee, who is coming here to make his home. His family will arrive in two weeks.

Archie Scott, from Ensenada, Lower California, is visiting his parents, Mr. and Mrs. John Scott, of Duarte.

F. N. Hawes and wife have returned from a vacation spent at San Luis Rey, Riverside county.

C. G. Rogers and daughter, Miss Bessie, have returned from an extended visit to Iowa friends.

Miss Helen Bosbyshell of Los Angeles has spent a portion of the week with her sister, Miss Mary Bosbyshell.

THREE CITIES IN SEWER PROJECT.

SANTA MONICA, OCEAN PARK AND VENICE REPRESENTED.

Property Owners May Form Stock Company and Build Large Trunk Line Outfall Pipe Southward to Hyperion—Crisis Seems Imminent and Action May Come Soon.

SANTA MONICA, Sept. 30.—A new phase of the disquieting sewer question developed today, when at a meeting of heavily interested property owners of Santa Monica, Venice and Ocean Park, the plan was discussed of building the trunk line outfall from Venice to the Los Angeles outfall at Hyperion by a stock company. Under this plan each city and settlement using the sewer main and outfall will be called upon to pay a stated sum for such use. Already more than $40,000 of the necessary stock is pledged.

The project meets the approval of the Los Angeles-Pacific company as representing Playa del Rey, and its interests all along the beach. It has the endorsement of the Kinney interests at Venice, as well as Ocean Park and Santa Monica property owners and City Trustees. Those who are urging the project have no doubt as to the success of the undertaking, as civil engineers have declared the scheme practicable from an engineering viewpoint.

If this is not done, it is quite certain the City Trustees will without delay take the initial steps toward providing a septic tank. This will be located at the foot of either Bay street or Pier avenue. If the former site is selected, an injunction against such location will be promptly forthcoming, based on the grounds that the ocean frontage was donated to the city for public park purposes. The contention of the ocean front property owners who made the park donation is that a septic sewer tank is no part of a public park, and the location of the tank there would be a detriment to their property.

CONTENTIONS OF CITY.

If the Pier avenue site should be selected, it is equally certain that an injunction would be brought, although the city on its part would contend that it had bought and paid for a right of way there for sewer purposes; that it has an ocean outfall located there and that by the extension of the outfall a distance of 1600 feet into the ocean the sewage of the beach would not injure bathing or any ocean front interests.

While the City Trustees have taken legal advice on the subject of the use of the $37,000 of bonds voted for a septic tank and an ocean outfall and have been advised that they cannot divert this money to the laying of a main to Hyperion, they nevertheless are inclined to assume that the Hyperion project could be handled under that clause of the ordinance under which the bond election was called and which authorizes them to expend the fund in the repair of or extension of an ocean outfall.

CRISIS IS IMMINENT.

That a crisis is imminent in the sewer imbroglio is apparent. Twenty-four days ago, spurred to action by the demand, prayers and entreaties of the residents of Venice for relief from the fumes of the overcharged septic tank, the Ocean Park City Trustees issued a peremptory order commanding Santa Monica to cease using the septic system within ten days. Meanwhile, the proposal was sprung to have the entire beach settlement unite in the building of a trunk line to Hyperion, and while negotiations along this line were pending, the Trustees granted a ten day extension of time, which expired four days ago.

Venice residents are weary of waiting and are circulating a subscription paper for the purpose of raising funds for the employment of legal talent which they expect will be able to assist them promptly out of their present troubles by causing the fulfillment of their original prayer to the Trustees.

The Santa Monica Trustees, on their part, have given thoughtful consideration of every plan suggested and now have under advisement the official recommendations of the city attorneys and engineers of the two cities as well as the experts called to their assistance.

If the original order of the Ocean Park Trustees should be carried out, Santa Monica would be compelled against her will to discharge her wastes through the broken outfall at Pier avenue—and against this papers were long since prepared in an injunction suit in anticipation of such action.

REALTY MEN ARE SHOWN.

Santa Monica Bay District Does the Honors to Visiting Earth Sellers There.

SANTA MONICA, Sept. 30.—As a diversion and for the purpose of noting the progress and development of the beaches of Santa Monica Bay, forty members of the Los Angeles Realty Board came to Santa Monica yesterday by special electric car. At the city's gates they were met and welcomed by the members of the Santa Monica Realty Board, who provided carriages and automobiles, and, carrying the visitors throughout the city, gave them ocular demonstration of local development.

The path of the excursion took the guests over newly oiled streets, through the suburbs, into the recently annexed subdivisions and among the new tracts, annexes and additions. The beauties of the gently sloping foothills to the north and east were visited. This afforded a birdseye glimpse of the beaches and piers and shore line southward as far as Playa del Rey and beyond to Redondo, with Catalina's peaks looming up in the distance. Brentwood Park and Westgate were included in the itinerary, and from the Palisades descent was made into Santa Monica and Rustic Cañons, and along the beach toward Port Los Angeles.

Returning to the city, the visitors were the dinner guests of the Santa Monica real estatists at the Arcadia. Here covers were laid for: T. J. Hampton, Robert Mitchell, G. H. Briggs, Theodore Wiesendauger, H. G. Hamilton, Frank Heron, P. F. De La Vergne, G. F. Mansfield, J. C. Floyd, D. W. Wise, L. M. Pratt, C. H. Pratt, N. L. McKeever, C. A. Elder, L. L. Bowen, W. F. Stevens, A. Williams, C. B. Ingram, Leonard Merrill, G. M. Giffen, J. O. Kriehn, Herbert Burnett, R. A. Walton, G. A. Cortelyou, J. R. Loftus, W. F. Ford, W. G. Griffith, L. D. Loomis, Roy Jones, H. N. Mabery, D. H. McCartney, T. W. Aisbitt and T. A. Moody.

Following the joyous feast, hosts and guests took in the beauties of the Pier-avenue section, admired Ocean Park and pulled up at Venice, where they were royally entertained during the evening by the Chiaffarelli Band at the auditorium.

SORORITY SEASHORE EVENT.

ALAMITOS BAY, Sept. 30.—More formidable than "Cap." Hi Hollar's Catalina invaders were the forces that captured Alamitos Bay and environs Friday night. The initiation squad of Lambda Theta Phi, a Los Angeles High School sorority, constituted the invaders, and from 6 o'clock until 12 the luckless candidates "got theirs," but the citizens got no sleep. Preliminary ceremonies were held at the home of C. H. Jennison, where, blindfolded, on bended knee, before two skulls, surmounted by lighted candles, and twelve white-robed figures, Misses Jean Valentine, Marion Ward, Elise Kelly, and Cora Wood, swore eternal fealty to the society and the spinsterhood. This ordeal was followed by a motorboat ride on the bay.

The affair was wound up by an elaborate banquet at 12 o'clock at the Inlet Inn.

VETERANS' TEMPERANCE RALLY.

Frances Willard Day Is Observed With Suitable Exercises at Soldiers' Home.

SOLDIERS' HOME, Sept. 30.—After a two months' vacation members of the Veterans' C.T.V. of this branch resumed their regular Saturday afternoon meetings in Memorial Hall yesterday with Mrs. Hester L. Griffith, president of the Los Angeles County W.C.T.U. in the chair. This was named "Willard's Day" in memory of the anniversary of the birthday of the founder of the W.C.T.U., Miss Frances Willard.

The principal speaker was Mrs. Josephine Mariatt, who dwelt in touching terms upon the life work and character of Miss Willard. Mrs. Sarah H. Payne and Mrs. J. B. Brown contributed vocal selections.

PICKET SHOTS.

Brig.-Gen. George H. Burton, inspector-general, U.S.A., paid a flying (unofficial) visit to Gov. LaGrange at headquarters Friday. Gen. Burton, who is at present in Southern California on "sick leave," will be placed on the army's retired list about October 1.

Chaplain G. W. Wilson attended the Southern California Methodist Episcopal conference on Thursday and Friday of this week.

Dr. Jay S. Meharry, a graduate of the medical department, University of Southern California, is appointed assistant surgeon, at the hospital here, vice Dr. Fielding, resigned.

Fred G. Henesey, late Co. G, Twelfth Missouri Infantry, is appointed commissary clerk, vice Richardson transferred to the commissary store.

DEATHS.

Jessie M. Cook, late Co. A, Twenty-eighth Maine Infantry, a native of Maine, admitted from Session, Cal., in 1905, died September 26; aged 90.

Thompson Holt, late Co. E, Twelfth Indiana Infantry, a native of Ohio, admitted from Santa Ana in 1904, died September 28; aged 66.

George M. Smith, late Co. D, Third Iowa Infantry, a native of Illinois, admitted from Spokane, Wash., died September 28; aged 75.

San Diego and back only $4.

RIVERA NEWS BULLETINS.

RIVERA, Sept. 30.—The packing-house will be open Monday for receiving walnuts, and shipments will follow in a few days. The new bleaching plant has been tested and does excellent work, the walnuts coming out clean and bright. There seems to be a scarcity of pickers, and those on the field are receiving high pay.

Capt. J. L. Groton who has been proprietor of the Rivera drug store for the last eighteen years, sold out recently to Dr. J. S. Trewhella of Whittier, and with his wife, moved Thursday to Monrovia, where he has bought a home. Capt. Groton is now 78 years old. Dr. W. D. Groton and family will remove to the same town in about a week.

The Ladies' Aid Society of the Presbyterian Church, gave an ice cream social at the residence of Mr. and Mrs. O. Burke, a musical and literary programme was rendered.

Pearl Magell arrived home yesterday after a visit of several months in Texas. She was accompanied by her uncle, Charles West of Eldorado, Tex.

LA HABRA NEWS JOTTINGS.

LA HABRA, Sept. 30.—A number of real estate sales have been reported within the last several days, among them being the following: J. H. Smith has sold to Earl Wheatland, a twenty-acre ranch, set to three-year-old soft-shell walnuts. The consideration was $8000. L. B. Sherrill sold to C. H. Wilson, his home place, and Robert C. Hiatt sold to Milton H. Mills the building occupied as a store by C. H. Wilson, with three lots, a five-room bungalow and lot, five vacant lots and a seven-acre tract of land. The consideration was not stated.

Truman Berry, who recently purchased the Utt ranch, has machinery on the ground to drill for water. He plans to install his own irrigation system.

On Monday evening, Rev. Ireland will begin a series of revival services for the recently organized Baptist Church.

J. P. Warne, who recently sold his big ranch here to Sargent Brothers, of East Whittier, yesterday sold all his household goods, farming machinery and horses, and will go to Long Beach to reside.

L. B. Sherrell and family plan to start this week for their old home in Missouri, where they will reside.

C. O. Cook and family are visiting friends at Ontario.

Miss May Hart of Los Angeles is visiting with H. E. Hart and family.

Thirty-one governments will be represented at the international conference of wireless telegraphy, convening at Berlin, October 3, which is to take up the work of international regulation of wireless telegraphy, left over from the Berlin conference of 1903.

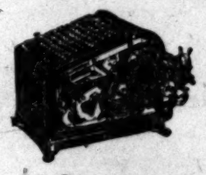

Office Managers

Plant Managers use the best machinery to reduce the cost of doing business in the making end. Try economy in the office end. Use the BURROUGHS Adding and Listing Machine in making up pay rolls, in making statistical records, taking off trial balances, preparing deposits and proving cash, invoices and statements. These systems will be explained by our salesmen, with a machine, free of charge.

39,000 Burroughs purchased by the leading concerns of the country, attest to its usefulness and economy.

Some system booklets will be sent for the asking.

Operates by keys and is about the size of a typewriter.

Burroughs Adding Machine Co.
93 Vienna St.
Detroit, Michigan, U.S.A.

Our Rental Department
for business locations has on its list the place you want.
Robt. Marsh & Co.
Main Corridor—Ground Floor
H. W. Hellman Building
Both 'Phones Ex. 175

"For Bungalow Sites"
In "Vermont and Melrose Ave. Tract." See
E. A. FORRESTER & SONS, INC.,
342-3-4 Douglas Bldg.

Sunrise Heights
Lots $300 up. 1-5 down and $10 per month. Euclid Ave. car to tract office cor. Stephenson and Lorena.
Young & Adams
354 HILL ST. Owners

Berkshire Hills
on the new Eagle Rock line, one mile northwest. Large lots and fresh air.
BERKSHIRE HILLS CO.,
318 Laughlin Bldg.
Sunset Main 9109.

Salt Lake R.R. Tract
adjoining the Salt Lake R. R. Yards. Intended for Industrial Property. Lots $1000 and up. Easy Terms.
Strong & Dickinson
N. W. Cor. Second and Broadway.

POOLE AND JONES TRACT
Close-in lots. Great sale progressing. Reduced rates until tract is closed out.
JONES & RYDER,
218 W. 3d St.

See lots in
THE DE SOTO HEIGHTS TRACT
East Lake Park District.
OLD SETTLERS'
INVESTMENT CO.,
220 Citizens Nat. Bank Blk.,
Cor. 3rd and Main St.

JOHN G. JOHNSTON CO.
Eagle Rock Valley Tracts
210-12 Trust Building
Second and Spring Streets
Home 8330 Main 936

BREATHE PURE AIR.
MONROVIA
The loveliest dwelling place in Southern California. Quick car service. All conveniences.

We make a specialty of
ACREAGE PROPERTY
with water.
See Us Before You Buy.
F. H. BROOKS COMPANY.
215-216 Courier Bldg.
212 W. Third St.

THE McCARTHY CO. INCORPORATED
GREATER Los Angeles TRACT
Best All the Year
MAIN OFFICE 203 N. BROADWAY

Boulevard Heights
The greatest View Tract around Los Angeles.
McGARVIN & BRONSON CO.,
308 H. W. Hellman Bldg.

ALHAMBRA
Buy a Lot on Beautiful
HIDALGO AVENUE
Grand Boulevard on car line. Free tickets of T. Wiesendanger, 207 South Broadway.

Pomona Property
See us before buying. We have some fine bargains. MORRIS H. WILSON CO., 686 Pacific Electric Bldg. Home 7303 or Main 2302.

Deafness, Catarrh, Asthma, Nervous and Chronic Diseases Quickly and Permanently Cured.
We are regularly licensed specialists. Third year in Los Angeles. CONSULTATION, EXAMINATION AND ADVICE FREE TO ALL. Charges moderate. Call today.
PACIFIC MEDICAL COMPANY
526 Bryson Blk., 145 S. Spring Street

Special Tract Directory.

Hollywood
Valley View Tract
Prices advance 10 per cent. October 1. Let us show you these fine lots; on 3 car lines.
HACIENDA PARK.
Some choice bungalow lots with fruit trees and English walnuts, $50 down, $10 per mo.
C. H. LIPPINCOTT & CO.,
915 Union Trust Bldg. Home 6766.

Moneta Ave. Square
Lots $450 and up. Easy terms.
GEO. C. PECKHAM & CO.,
1104-5-6 Union Trust Bldg.
Main 3221; Home 5373.

J. Frank Bowen
subdivider of the fifteen big tracts. Lots $450 up.
439-40-41 Douglas Building.
Both Phones 2472.

Ramona Acres
Acres home sites $235 up. 15 minutes from business center. Graded streets sidewalks, gas, electric telephones.
EMERSON REALTY CO.
301 302 Delta Building

Our Rental Department
for business locations has on its list the place you want.
Robt. Marsh & Co.
Main Corridor—Ground Floor
H. W. Hellman Building
Both 'Phones Ex. 175

"For Bungalow Sites"
In "Vermont and Melrose Ave. Tract." See
E. A. FORRESTER & SONS, INC.,
342-3-4 Douglas Bldg.

Sunrise Heights
Lots $300 up. 1-5 down and $10 per month. Euclid Ave. car to tract office cor. Stephenson and Lorena.
Young & Adams
354 HILL ST. Owners

Berkshire Hills
on the new Eagle Rock line, one mile northwest. Large lots and fresh air.
BERKSHIRE HILLS CO.,
318 Laughlin Bldg.
Sunset Main 9109.

Salt Lake R.R. Tract
adjoining the Salt Lake R. R. Yards. Intended for Industrial Property. Lots $1000 and up. Easy Terms.
Strong & Dickinson
N. W. Cor. Second and Broadway.

POOLE AND JONES TRACT
Close-in lots. Great sale progressing. Reduced rates until tract is closed out.
JONES & RYDER,
218 W. 3d St.

See lots in
THE DE SOTO HEIGHTS TRACT
East Lake Park District.
OLD SETTLERS'
INVESTMENT CO.,
220 Citizens Nat. Bank Blk.,
Cor. 3rd and Main St.

JOHN G. JOHNSTON CO.
Eagle Rock Valley Tracts
210-12 Trust Building
Second and Spring Streets
Home 8330 Main 936

BREATHE PURE AIR.
MONROVIA
The loveliest dwelling place in Southern California. Quick car service. All conveniences.

We make a specialty of
ACREAGE PROPERTY
with water.
See Us Before You Buy.
F. H. BROOKS COMPANY.
215-216 Courier Bldg.
212 W. Third St.

THE McCARTHY CO. INCORPORATED
GREATER Los Angeles TRACT
Best All the Year
MAIN OFFICE 203 N. BROADWAY

Boulevard Heights
The greatest View Tract around Los Angeles.
McGARVIN & BRONSON CO.,
308 H. W. Hellman Bldg.

ALHAMBRA
Buy a Lot on Beautiful
HIDALGO AVENUE
Grand Boulevard on car line. Free tickets of T. Wiesendanger, 207 South Broadway.

Pomona Property
See us before buying. We have some fine bargains. MORRIS H. WILSON CO., 686 Pacific Electric Bldg. Home 7303 or Main 2302.

Deafness, Catarrh, Asthma, Nervous and Chronic Diseases Quickly and Permanently Cured.
We are regularly licensed specialists. Third year in Los Angeles. CONSULTATION, EXAMINATION AND ADVICE FREE TO ALL. Charges moderate. Call today.
PACIFIC MEDICAL COMPANY
526 Bryson Blk., 145 S. Spring Street

For Sale---
Eagle Rock Valley
Sycamore Glen
Lots average 50x150; prices are from $300 to $500; terms are $10 down and $5 per month; 6 per cent. interest.
CRITES, MYERS & KULLI,
107 S. Avenue 64 (Garvanza P.O. Bldg.)

WE BUILD HOUSES
after your own ideas. $500 to $50,000. Cash or monthly payments. Plans furnished FREE. Call, see designs, get estimate.
The Allen-Taylor Construction Co
253 Pacific Electric Bldg. Main8824

PLAYA DEL REY
The Nearest Beach
F. W. Flint Jr.: Owner's Representative
201-05 O. T. Johnson Bldg.
Jas. V. Baldwin: Owner's Representative
535-7-9 H. W. Hellman Bldg.

HILL STREET
PROPERTY
We advise that you buy it
WRIGHT & CALLENDER CO.
319-323 South Hill Street

$10 Down $10 Monthly
60x300 Best street improvements completed 2 car lines; $500
Emil Firth 415 Laughlin Bldg.
Home 8105 Main 2548

LAWNDALE
On the Redondo Electric Line, 25 minutes from Los Angeles.
LOTS AND HALF ACRES
Homes, Manufactories, Chicken Ranches.
E. L. HOPPER & SON, Owners, 404 Laughlin Bldg. Home 1961, Main 244.

Vermont Avenue Square
The Southwest corner Vermont and Vernon Avenues. The largest and choicest subdivision in the southwest.
Large Lots $650 and Up
S. J. White & Co., 416-417 Huntington Bldg. Leo. J. Maguire & Co. 305-3 F. P. Fay Bldg. Wright & Callender Co 319-323 S. Hill St. Fox & Wilson, 403 F. P. Fay Bbdg.

Miramonte Park
An extension of the widely-known and universally popular
Miramonte Tract
Same Advantages—Same Improvements.
RUFUS P. SPALDING, Owner, 218 H. W. Hellman Building. Phones, Home 6961, Sunset Main 3004.

JEFFERSON ST. PARK
On West Jefferson and Arlington sts. Lots $575 and up. Easy terms.
BEN. N. POWERS, 234 Byrne Bldg.
ARTHUR W. KINNEY CO., 119 Merchants' Trust Bldg.
G. G. JOHNSON, 204-5 Bryson Bldg.
THE FINEST MODERATE PRICE TRACT IN LOS ANGELES.

Moneta Park
Large Lots $350 to $850
Free Tickets
Grider-Woolner Co.
119 South Broadway

"Cliffton By the Sea"
The Real Newport of the West
W. M. GARLAND & CO.
324 Huntington Bldg.
JOHN D. FOSTER & CO.
221-222 Douglas Bldg.

Forest Heights Tract
End of Brooklyn-avenue car line. Choice close-in residence subdivision, on high ground. $425 and up. Terms.
A. B. C. CO., Tract Agents, Boyle 1102.
STONE & BLADES, Owners, 116 Henne Bldg.

Jefferson and Fourth Ave. Tract
Large Lots $500 and up.
TYLER & CO. and J. A. BOWDEN
OWNERS
206 and 208 Laughlin Bldg.
Phones Main 638 Home 873

ONLY $50 AND UP
$1 Down, $1 a Week. No Interest No Taxes.
Free tickets at our office, 108 W. Sixth St.
PRUDENTIAL IMPROVEMENT CO.
Sole Agent.
LOTS AT WATTS

Main Street South Park Tract
Moneta avenue car runs through tract. Only $500 and up.
F. D. PARKER CO.,
Orpheum Theater Bldg.
THE BURCK-GWYNN CO.,
106 S. Broadway.

Del Mar Tract
Big Profits If You Get In Quick
B. I. HENDERSON, SOLE AGENT
330-331 O. T. Johnson Bldg.
Broadway 4829 Home 2363

NAPLES
A. M. & A. C. Parsons,
SOLE AGENTS.
Pacific Electric Bldg. Ground Floor.
Main 1885. Home Phone 981.

Inner Harbor Tract
LOTS $250 TO $500
Butters & Paul Investment Co., Inc.
108 East First St., Long Beach, Cal.

S. Vermont Ave. Tract
Lots 50x143 feet—$550—on 2 car lines. 20 minutes out. Easy terms. Substantial improvements.
ROBT. MITCHELL CO.
OWNERS
508 SOUTH BROADWAY

Your Bank Account Please
Just why are you keeping it where you are? Did you ever come in and see us? Maybe we can make it worth your while to keep it here.
AMERICAN BANK AND TRUST COMPANY
PASADENA, CALIFORNIA

"South of the Tehachepi"—Neighboring Counties.

NEWS REPORTS FROM CORRESPONDENTS OF THE TIMES.

SAN BERNARDINO POLITICAL MOVE.

DEMOCRATIC COMMITTEE WILL PETITION APPEALS COURT.

Application to Be Made for Writ Compelling County Clerk to File the Certificate of Nominations Made by Second Convention—Large Peanut Ranch Is Planned.

SAN BERNARDINO, Sept. 30.—Tomorrow the Democratic County Central Committee will apply to the Court of Appeals at Los Angeles for a writ compelling County Clerk L. A. Pfeiffer to file the certificate of nominations made by the second convention held here to fill out the blanks left in the county ticket by the first convention.

County Clerk Pfeiffer will be represented by private counsel, the District Attorney's office having been in no manner involved in the matter, and Dist.-Atty. Sprecher states that as he had not advised the County Clerk, he did not believe it was the duty of his office to act.

The County Clerk refused to file the certificate on the ground that the nominations were irregular, that one certificate of Democratic nominations had already been filed, and that the certificate did not conform to the provisions of the law in such cases provided.

Leading members of the local bar express the conviction that the County Clerk will be upheld by the court. The nominees believe this, also, and many of them are prepared to get on the ballot by petition, as Independents, but not in any way allied to the Hearst brand, none of which is in evidence just now.

MEET AFTER FORTY YEARS.

John Hall of West Riverside and Samuel Prentiss of San Timoteo, friends of forty years ago, were reunited yesterday as a result of a chance meeting at the circus. The two men sat together, and had been chatting through most of the performance, when a casual reference chanced to be made by Hall of the town in the East where he was raised.

The remark struck a familiar chord with Prentiss, and in following up the subject the men revived a close companionship which had endured through their boyhood. Forty years ago they had parted, and in all that time half lost complete track of each other, each finally supposing the other had passed away.

Hall, in the forty years, has traveled the world around. He has farmed in Ohio, raised cattle in Texas, prospered in commercial lines in Portland, and traveled the Old World and visited the islands of the sea on pleasure bent, and in quest of health.

Prentiss lived at Portland at the time Hall was a business man there, but though the two frequently passed each other on the streets, neither suspected until the chance conversation of yesterday how the past had linked their lives.

PLAN LARGE PEANUT FARM.

A peanut ranch of large proportions may be the next agricultural venture undertaken in this valley. Riverside and Monrovia capitalists have been looking over the field, with a view of securing a large acreage in a favored section, tests of the soil having proved satisfactory.

It is not generally known, but a fact, that peanut culture on a small scale has been going on here for some years. The nuts are easily grown in the northeast section of the valley, betwen Highland avenue and Base Line, one rancher having quite an acreage out to peanuts.

The venture now on foot, it is claimed, is not so much for raising nuts for the market, but for the manufacture of oil and butter to supply a demand among the vegetarians, as well as for medicinal purposes, but so far no statement of the plans has been given out by the promoters.

The peanut crop in this valley is now ripening. The nuts are of large size on ranches where cultivation has been had, and some growers expect to secure as high as two quarts of nuts from each growth. It is claimed that the total crop will reach two tons.

HEAVY STORMS ON DESERT.

Desert storms raged most of last night and today, as a result of the sudden rise in temperature. From the Whitewater district comes news that the storm there last night added nearly four inches of rain to the season's already high record. Desert storms swept the east slope of the San Bernardino range, getting into the San Bernardino Valley at an early hour this morning by way of Whitewater and Yucaipe, a lively splash of rain occurring in all sections of the valley, the downpour being especially heavy close to the mountains.

"TAPS" FOR WAR VETERAN.

Alexander Dewar, a well-known resident of this city, died this morning at 4 o'clock at his home on Tenth street, after a long illness. He was 65 years old, a native of Nova Scotia, and a member of the Grand Army. Dewar was interested in the gold fields of Alaska, and in the past eight years had made two trips to that country in the interests of his mining property. He is survived by a widow and five children, Fred, John and Frank Dewar, Mrs. Titus of Los Angeles, Miss Bessie Dewar and Miss Margaret Dewar.

COLTON NEWS CULLINGS.

COLTON, Sept. 30.—Two lads belonging to two of the most prominent families in Colton were brought into court yesterday having been arrested for jumping on and off the street cars. On account of their youth the boys were given some advice by Judge Hanna and allowed to go.

The need of a humane officer in Colton was made apparent last evening, when a horse owned by Jas. Wort and driven by his two little sons, dropped on the street from exhaustion. Indignation ran high among those who witnessed the condition of the animal. The incident may lead to an organization for the prevention of cruelty of animals.

C. F. Thompson is suffering from a painful accident, a piece of steel having entered his eye while at his work in Cabayon.

Mr. Taylor of Los Angeles is in the city superintending the installing of the common battery system for the Sunset Telephone Company.

UPLAND NEWS BUDGET.

UPLAND, Sept. 30.—The annual meeting of the O.-K. Fruit Exchange, has just been held. This exchange is composed of the Upland Citrus Association, Citrus Fruit Association of Ontario, Lemon Growers' Exchange of Upland, Stewart Citrus Association of Upland, Mountain View Orange and Lemon Association, and the Etiwanda Citrus Fruit Association. Directors chosen for the ensuing year are Col. J. L. Paul, L. S. Dyar, C. E. Harwood, W. B. Stewart, G. R. Thayer, C. B. Ford, J. H. Scott, J. Cooney, Jr., and A. H. Morgan. A. T. Hamilton, the manager, was appointed by the board for another year in that position. The exchange has shipped the past season 1295 cars of oranges, and the season has proven one of the most prosperous in the entire history of that body.

New packing-houses are being constructed by the Lemon Growers' Exchange and the Mountain View Orange and Lemon Growers' Association to care for the increasing output of fruit in this district.

Mrs. Sarah F. Jordan of West Ninth street, has gone to Indiana for a several months' stay.

J. B. Leamann has sold his ranch on Tenth street, and has removed to Upland. Mr. Leamann expects to take up the evangelistic work for the Brethren of Christ during the coming winter.

The total enrollment of the Upland schools is 225 pupils, and the usual crowded condition prevails, much to the disadvantage of the teachers and pupils.

Col. and Mrs. F. M. Chapman and children of Covina, and Miss Mamie Zillian, sister of Mrs. Chapman, were guests yesterday of Mr. Chapman's niece, Mrs. E. B. Reynolds on Third avenue.

Mrs. Mae Guthrie Pongier, a Prohibition lecturer, addressed two meetings in Upland today, one in the afternoon at the Nazarene church and in the evening at the Methodist church.

TRACES SANTA ANA WEDDING.

Attorney of Los Angeles Searches the Records Relative to Marriage of Young Couple.

SANTA ANA, Sept. 30.—Henry H. Roser, a Los Angeles attorney, was in Santa Ana yesterday looking up the records of the marriage of Nelson Hayes and Miss Lena Smith, both of Los Angeles, who eloped to Orange county and were married by Justice Smithwick at the Courthouse on the morning of July 3. The couple are both under age, the youth giving his age at the time he applied for the license as 22 and the girl stating to the deputy in the County Clerk's office that she was 18 years old. The attorney stated that the boy is only 19 years old and the girl 17.

Miss May Coulter and Attorney R. Y. Williams, who happened to present at the time, were the witnesses to the ceremony. Immediately after it was performed the youthful pair returned to their respective homes in Los Angeles and have since remained there, managing in some way to keep the matter a secret from the boy's parents, until just recently, when it leaked out.

NEGRO SHOT AND KILLED.

Fight at San Bernardino Winery Results in Murder of Unknown Colored Man.

SAN BERNARDINO, Sept. 30.—A negro from Pomona, name unknown, was shot and instantly killed this afternoon at Sandor's winery, between Pomona and Ontario, by a man named Webster, who is employed by the Home Telephone Company at Ontario. Webster was arrested, charged with murder, and brought to the San Bernardino County Jail. He claims he shot the negro in self-defense.

MEXICAN SHOT IN QUARREL.

Bonita Garcia, a Mexican, was shot and mortally wounded this afternoon during a row at Soda Springs, a camp on the Tonopah and Tidewater Railroad. No further particulars have been learned here.

WAITER KILLS PROPRIETOR.

Discharged Employee, a San Francisco Refugee, Slays Boniface at Bakersfield.

BAKERSFIELD, Sept. 30.—G. Bellnomini, proprietor of the Commercial Hotel, and well-known throughout the State, was shot and killed at 10 o'clock tonight by Charles Bartell, a waiter, who Mr. Bellnomini discharged during the day. Bartell is a refugee from San Francisco, and is in jail.

TWENTY IN PAPER CHASE.

CORONADO BEACH, Sept. 30.—Twenty men and women took part in the paper chase of yesterday, the prizes going to Miss Gay and Capt. D. V. Hunt. The hares, Mrs. Frank Van Tesmar and John Herman left the hotel at 3:30 o'clock, occasional bits of paper to make their course. The gentlemen's prize was a stein and the ladies' first prize, a silver mounted riding cup. Those in the race included: Miss Gay, Mrs. George Vernon, Miss Smith, Miss Hamlin, Miss Miller, Mrs. Shackford, Percy Granger Smith, Capt. C. D. V. Hunt, DeWitt Mitchell, Horace Parsons, S. H. Kroff, Lieut. Carpenter, Ronald Miller, and Mr. McKenna.

PRESIDENT GATES HONORED.

CLAREMONT, Sept. 30.—President Gates of Pomona College left last night for the East, to deliver the opening sermon at the annual meeting of the American Board of Congregationalists, at North Adams, Mass., on October 9. This meeting is expected to be the greatest in the entire history of the board, beginning, as it does, the series of centennial celebrations of the founding of the organization. These centennial celebrations will cover three year, the last of the three being given to the anniversary of the completion of the organization. The conference this year celebrates the hundredth anniversary of the famous "Haystack" meeting in Williamstown, when the five Williams students gathered under a haystack to avoid the rain in their prayer meeting. While under the shelter of the stack their plans for foreign missionary work were formulated, and later the American board was organized to obtain the funds necessary to send them to the foreign field. Owing to the lack of facilities in Williamstown for handling the enormous congregations, the greater part of the business will be conducted at North Adams, five miles distant. During the conference addresses will be delivered by President Tucker of Dartmouth, President King of Oberlin, and others prominent throughout the land. In the selection of President Gates for the opening address, Pomona College as well as its head will be greatly honored, as the distinction is considered the highest that the Congregationalists of the country have in their power to bestow.

Go to Coronado for fine fishing

RIALTO CITIZENS AROUSED.

RIALTO, Sept. 30.—The citizens of Rialto are aroused over the seemingly shabby manner in which the new $18,000 school building is being constructed. Some weeks ago there was talk of calling a mass meeting to protest to the Board of Supervisors and yesterday the necessity for some such action was demonstrated, when without warning, the pillars supporting the rotunda collapsed, burying Bert Hickok, one of the workmen, in a mass of debris. He was rescued cut and bleeding. His escape from death is regarded as little short of a miracle. The mishap has resulted in a call for a mass meeting for tomorrow afternoon.

"Oh horrors I feel the most awful pain in my stomach!"

"And I also. It must be those Europeans whom we ate yesterday. Their stomachs were full of American canned beef."—Ill Blue.

WOMAN VISITOR KILLS WILD CAT.

SENDS BULLET INTO HEAD OF ANIMAL, NEAR SLOUGH.

Feline Perishes Instantly and When Weighed Tips the Scales at Fifteen Pounds—Three Feet Long and Nearly Two Feet High—Wedding at Coronado Beach.

SAN DIEGO, Sept. 30.—Mrs. I. W. Hazlett of San Bernardino, a summer visitor at Encinitas, has shot and killed a wild cat, weighing fifteen pounds. Mrs. Hazlett, accompanied by Mrs. J. J. E. Saint of Los Angeles, was out driving down the Merle Slough, when she discovered the cat. Alighting from the carriage, she quietly loaded a gun and, after making a detour, the animal presenting its head, she fired, hitting the cat between the eyes, killing it instantly. It measured three feet long and stood nineteen inches high.

WEDDING AT CORONADO.

John A. McNear, eldest son of Mr. and Mrs. George W. McNear of Oakland, and Mrs. Willa Moseley Grundwald, formerly of St. Petersburg and Paris, were married yesterday at Christ Church, Coronado. Mrs. Lucia Doolittle Druilliard was matron of honor, and Seward McNear was best man. A wedding breakfast was served at the home of the bride, Tenth and Adella streets.

SAN DIEGO BREVITIES.

Co. B, Seventh Regiment, N.G.C., will observe its twenty-fifth anniversary the evening of the 17th. At the banquet covers will be laid for 125. Officials, both military and civic, will be present.

The Prohibition campaign in this county was opened with a rally on the plaza last evening, the speakers being James H. Blanchard, the party's candidate for Governor, and Rev. C. J. Hall of Los Angeles. Another rally was held on the plaza this afternoon, and this evening Rev. Mr. Hall spoke in the First Baptist Church.

An easy victory was won yesterday in the Chula Vista yacht race by the Lark, defeating the Phantom, its nearest opponent, by three minutes and twenty seconds. The race was a result of a tie of eighteen points between the two yachts for the Chula Vista Cup and the championship of 1905. The last race for the 1906 cup will be sailed next Saturday.

Three Masonic funerals were held today from Masonic Hall. Capt. Frederick Fardelins, a retired sea captain, well known all along the Pacific Coast; Capt. Benjamin Reitz and Samuel Delamater. The funerals of the two captains were conducted by San Diego Lodge, while that of Mr. Reitz was under the auspices of the commandery, Knights Templar.

In his visit to the city the evening of the 13th, J. N. Gillett, Republican candidate for Governor, will be accompanied by George A. Knight of San Francisco. Theodore Bell, Democratic candidate for Governor, is to address a rally here the same evening.

CLAREMONT'S NEW LIBRARY.

New Buildings and New Life Injected Into Pomona College During the Year.

CLAREMONT, Sept. 30.—With the opening of the bids for the building of the new Pomona library, yesterday, began the final step of the series of enlargements and improvements of Pomona College entered upon during the year. This series of improvements, together with the unprecedented registration of the past week, make this year the greatest in the entire history of the college.

Owing to slight changes in the specifications the final award of the contract was not made, but Prof. Charles B. Sumner, treasurer of the college, announced that work on the new building would begin in the course of a few days. Eighty thousand dollars has been raised to cover the cost of the building itself and the endowment fund, $40,000 of which was subscribed by Andrew Carnegie. The architect is Franklin Burnham of Los Angeles.

The entire block opposite the Sumner Hall, lying between Fourth and Fifth streets, and between College and Harvard avenues, will be given up to the library and its surrounding park. The building will be of concrete, reinforced with steel, and will follow the general lines of Pierson's Hall, on the block above. The ground plan will measure 100x40 feet, with a 40x40-foot wing for the stack room. This latter will be fireproof. On the ground floor of the building will be the proposed children's library and newspaper reading-rooms. Above, on the main floor, will be the two large reading-rooms, each measuring about thirty-six feet square, and the stack room. One of these two reading-rooms will be general, the other devoted to periodicals. On the third floor will be the department libraries, the faculty room, conference rooms and the president's office. The library will be free, and open to the town as well as the college.

The building will be heated by the new heating plant that is being installed by the college. This plant, which has been constructed during the summer at a cost of several thousand dollars, will be completed during the next few days. It will supply steam heat and hot water to all the college buildings, including Sumner Hall and the new Claremont Inn. By this arrangement, and the transfer of the college Commons from Sumner Hall to the Inn, a reconstruction of the former has been possible, which with other improvements threw open twenty-three new dormitory rooms. The large registration has filled every one of these new rooms, while the Hall waiting list is larger than ever before.

CHANGES IN CORONA BANKS.

CORONA, Sept. 30.—The stockholders of the First National Bank and the Citizens' Bank have voted to make changes in their place of business. About November 1 the Citizens' Bank will move into the room now occupied by Queen Colony Fruit Exchange, while the First National will go into the present quarters of the Citizens' Bank, which will give the two institutions homes in the same building.

As the two banks have some stockholders in common, they are to divide their business, each making a specialty of the departments to which it is best adapted. The Citizens' Bank is to have for its main feature the savings department, while the First National is to handle chiefly the commercial checking accounts.

The directors, officers and employes of the two banks remain unchanged.

POMONA NEWS BREVITIES.

POMONA, Sept. 30.—J. B. Legg has arranged to erect a residence on North Garey avenue above Pearl street, which he and his wife will occupy as a home. Mr. Legg is now in St. Louis finishing some of his architecural contracts on large buildings there before coming here.

Dr. M. L. Grant and family have arrived from Grand Forks, N. D., and will reside here permanently.

PLAYS POKER, LOSES WIFE.

Spouse of Alleged Gambler Almost Despairing.

Says She Will Take Her Six Children and Leave.

Beards Woman She Accuses of Ruining Husband.

"The little friendly game of poker" has caused a neighborhood row in the vicinity of Pico and Albany streets.

For the third time the police department has warned Mrs. Julia Richman that poker games carried on in her cosy home, at No. 1330 Albany street, until the gray of dawn, must cease.

Mrs. Alex. Laventhal, who lives in an upstairs flat of the business block on the corner, went to the house of Mrs. Richman, night before last, and delivered a vehement tirade against that lady which brought the residents of the whole block to their doors.

Sergeant R. S. Haupt of the police department, living at No. 1350 Albany street, heard Mrs. Laventhal's sad story and telephoned at once to the University station. Plain clothes men Murphey and Burney were sent from the station and made an investigation, which it is said may lead to arrests.

Mrs. Laventhal stated to a Times Reporter yesterday that she intends to separate from her husband at once and leave for Chicago.

In her accusations hurled at Mrs. Richman Saturday night, as she stood defiantly on the porch steps, she said: "You have made a bad man out of my husband. You keep him from home until daylight. You gamble away from him money that is needed for bread for his children. For twenty-six years he was a faithful loving husband, there was nothing in his life that pained me. One year ago you taught him to gamble and you have ruined him. You are a wicked woman. Come down to the sidewalk and I will slap your face—I will punish you as you deserve."

NEIGHBORS GASP.

The neighborhood gasped. Family groups had gathered on front lawns and passers-by paused on the curbing as the angry sob-broken words rang along the street.

"Come in, Come in. Come. Your husband is not here. Come see for yourself," blandly replied Mrs. Richman. "How do I know whether your husband's children need bread or not. When your husband plays cards here he simply plays in a little friendly game of poker."

Two neighbors yesterday testified that at this stage of the row three men were seen to climb over the fence in the rear of No. 1330 Albany.

"That house has been causing us a great deal of trouble for a long time and while there are many complaints about goings-on there late into the night, the police department has found it very difficult to make a case against the woman," said Sergeant Haupt to a Times reporter at his residence, yesterday afternoon. "Undoubtedly the law is being violated there, just as it is violated hundreds of places in the city, but the police department is up against a hard proposition when it comes to getting evidence that will secure a conviction. But the place is being watched and action may now be taken on the grounds of disturbing the peace, at least."

This, however, is but one side of a case, often duplicated in other parts of the city. The other side was revealed to the writer upon his visit to the little flat where Mrs. Laventhal struggles to keep her family clothed and fed. She is the mother of seven children.

PATHETIC STORY.

Mrs. Laventhal is a German; by nature a large-hearted domestic woman, who apparently all her life has been content to live in the bosom of her family. Force of circumstances have denied her pretty clothes, social intercourse and recreation, but she has never complained of the lack of these things, finding a greater happiness in the love of her husband and children. She is a strong type of the German housewife and her story is pathetic in the extreme.

"My husband is a tailor by trade, a good tailor and has always been a good man. Years and years we kept a little shop in the station house in Brooklyn and lived happily. Then my husband wanted to go to Chicago, and after a few years the thought of the West drew him across the desert and we came to Los Angeles. We have lived in this neighborhood one year and a half and until a year ago my husband worked hard and spent his evenings at home. He is not a drinking man, but he has learned to love gambling.

He has been ruined by gambling and now I must leave him. I have told him so and I will take my children and go to Chicago, arriving there penniless, but determined to win in the struggle. Since the fever of gambling came upon my husband he has failed to support his family. In the last two months he has given me but $2 and only gave me that to pay for repairs on the children's shoes that are hardly worth repairing."

"But how have you taken care of your family—do you work?" asked the reporter.

RUINED BY UNIONS.

"I have a daughter, 16 years old who works for the Sunset Telephone Company, earning $30 a month. She has turned all of her money over to me. I had a son, Alex, who had a position in the press-room of The Times. He had worked there a year and a half, was satisfied, well liked by his superiors and was doing well. He used to help me by giving me $7 a week. Then the labor unions got hold of him. They told him that if he would quit The Times and join the union that they would pay him $12 a week until they got him a better job. They shipped him to Salt Lake and then he drifted on to New York City and I have never heard from him since. The union agitators ruined him, just as gambling has ruined my husband."

"Have you not said too much about your husband? Do you realize that you are talking to a reporter?" interrupted a brother of Mrs. Laventhal.

"The paper? I care not for what the paper says. I know no one who will feel badly because I tell the truth. It is wrong that the truth is not more often told. I know that my great trouble is commonplace. I am one who is not afraid to tell the truth."

Clearly the woman was telling the truth, telling it fearlessly although convulsive sobs often broke from her. A little daughter twined her arms about her mother's neck and begged her not to cry.

THE CHEERFUL WINNER.

"Yes, we play poker here—there is a game going on inside now. Would you like to step in and see it. We play poker here every Sunday and every Wednesday and Saturday night. We will be playing here tonight and I shall leave the blinds up so that you and all the neighbors may look in. We play a 5-cent ante—10-cent-limit game, just a little game among friends. It is our amusement."

These were the first words spoken by Mrs. Richman when The Times reporter told her of the reports that had been verified at police headquarters.

"Is it a kitty game?" was asked in response to Mrs. Richman's statement.

"Oh, bless your heart, no. It is just a friendly little game. I am sorry that Mrs. Laventhal raised that disturbance last night. I met her husband at another house where we sometimes play poker and that is how he came to come here. He never came here but three times—that is the truth and now he shall never be allowed to enter my house again."

"Is it true that two women left here in a hack at 4 o'clock this morning, and had a row with the hackman over the cab bill before leaving?" questioned the reporter.

"Yes, some ladies left my house about 4 o'clock in the morning, but they were not rowing with the hackman, er—they had all their money before they left. You can't put any of this in the paper. Whose business is it fiwe play poker here as long as we like or if people do leave here at 4 o'clock in the morning? How did I know that that Laventhal woman had six kids crying for bread? Mr. Laventhal is a fine man, an awfully nice man, and besides, he has held his own in the poker game. He has never lost much."

HER PLEASURE LAW.

'No, he couldn't, only playing three times," ventured the speaker. Mrs. Richman bit her lip. That was the only time during the conversation which lasted a quarter of an hour or more, that her countenance showed the slightest uneasiness. Her admissions were frank, to say the least. At mention of her violation of the law, she snapped her fingers and said: "Huh! I own this property. I shall do as I please. The law that I recognize here is my pleasure."

Sergt. Haupt was questioned concerning the violation of the gambling law. "The State law is at fault," he said, "and there is too much red tape necessary in making a case that will bring a conviction. In California poker playing is called a game of science. In other States it is termed by the law a game of chance. The California law is wrong and should be altered. Now to get a good case against violators of the gambling laws it is necessary to have a witness sit in the game—not once, but at least twice. If chips are used it must be proven exactly what the value of each respective color was, and there is much more red tape that makes it very difficult to secure a conviction."

Mrs. Richman has a very attractive daughter, Miss Ora, 18 years of age, and also residing at her home is E. C. Glaser, whose wife lives in this city, separated from her husband. Mrs. Richman is separated from her husband, who lives in Ventura county. Berry, a ladies' tailor whose troubles were aired in the newspapers some time ago, formerly owned the property now occupied by Mrs. Richman. At that time Mrs. Richman and her two daughters boarded there.

SAINT SAENS COMING OVER.

BOSTON, Sept. 30.—[Exclusive Dispatch.] Camille Saint Saens, the eminent French composer, is coming to America about the middle of October, to spend three months in a tour of the principal cities. He will conduct his own compositions, but his coming is mainly to gratify his taste for travel.

FATHER TYRRELL'S BOOKS.

ROME, Sept. 30.—[Exclusive Dispatch.] Rev. Father Tyrrell has sent a letter of protest to Cardinal Ferrata, prefect of the Sacred Congregation of bishops and regulars against separation from the Jesuit Order. It is stated that his books caused his separation. He shortly will be placed on prohibited works.

Proclamation

Be it Known to connoisseurs and smokers of the Best that for the patrons of the famous PALL MALL cigarettes who desire a longer cigarette for the Banquet, Club and After-dinner smoke, H. I. M., the KING'S SIZE, has been especially designed to satisfy.

The PALL MALL and the KING'S SIZE, in addition to the packages of 10, are each packed in boxes of 50 and 100 cigarettes for Home and Office use.

The most critical attention is directed to the smart style observed in the packaging of the various sizes.

EACH and ALL of the same delicious blend from the same carefully selected Oriental tobaccos as are furnished to the courts of Europe.

Lincoln Park Tract Opening

Wednesday October 3rd 1906

This beautiful new tract joins the town of Compton on the South. The Pacific Electric Line to Long Beach forms the West Line and the Southern Pacific R. R. forms the East Line. Large lots all graded and cement work partly finished 200 inches of water on the tract will be piped to each lot. Building restrictions.

Price $250 to $650

Terms 1/3 Cash Balance 6, 12 and 18 Months

$50.00 Special Discount

will be made on every lot sold before November 1st 1906.

Don't Forget the Date and a

Free Lunch Wednesday Oct. 3rd.

For further information call at the office of

R. E. Muncy Realty and Investment Co.

406 Mason Bldg. Fourth and Broadway

OR

G. S. STONE & CO.

122 East First Street Long Beach

Furniture At 25 to 50 Per Cent Discount

LEASE EXPIRES—MUST VACATE. CARPETS AT ACTUAL COST

A. B. WILMANS & CO., 516 South Spring Street

15

$15 $20 $25 Hand-made Suits To the Tailor-made Man Lowman & Co 131 South Spring St

KRYPTOKS single lenses for far and near glasses without lines. 257 to 259 Broadway — Dr. Geo. A. Collins — Take Elevator

GOODYEAR RAIN COAT CO. One-Half Off on Cravenettes 210 S. Broadway

IVERS & POND PIANOS Sole Agents J. B. BROWN MUSIC CO., 648 South Broadway

CASH OR CREDIT Eastern Outfitting Co. Our Prices are the Same

Auctions.

Auction

Sale of 125 head of horses. Consigned by Ed. Stuart. In this lot are some good mares and geldings, some good yearlings; also good mares and suckling colts, good saddle horses and broke work horses; also one load of young mules, weighing from 1200 to 1400 pounds, 4 to 7 years old. This stock must and will be sold Thursday, Oct. 4

at 11 o'clock a. m. I will sell a grading outfit, consisting of gang plows, scrapers, all sorts of wagons, buggies and harness, one new rubber tire family surrey, a beauty; also the horses and mules belonging to this outfit. This outfit must be sold at this sale to settle up a partnership business. Sale of grading outfit will commence at 9:30, Oct. 4, 1906, at Watkins' L. A. Stock Yards, corner Lyons and Ramirez Sts.

S. WATKINS, Auctioneer.

N. B.—This grading outfit has been advertised before, but on account of the number of horses at our sale we could not reach it; but, as you see from ad., it will be sold first. Be sure and come. Sale commences at 9:30 sharp.

Auction

WEDNESDAY,

October 3d, 10 a. m.

730 South Spring St.

One upright and one square piano, oak mantle folding bed, bedrom suits, enameled beds, odd dressers, commodes, birdseye dressers and chiffonieres, Princess dresser, library tables, ladies' desk, elegant sideboard (cost $200.00) leather and oak rockers and chairs, wardrobes with mirror front, 8 book cases, leather couch, wardrobe couches, bamboo furniture, dining tables, chairs, Singer sewing machine, toilet sets, lace curtains, mattresses, bedding, Axminster Rugs, body Brussels and tapestry carpets, etc.

RHOADES, REED & RHOADES, Auctioneers.

Auction

Of Entire Furniture of 20 Rooms

Monday, Oct. 1st,

At 10 a. m.

At 321 West Fifth Street;

Consisting of rockers, couches, oak center tables, chiffonieres, oak dressers, bedding, Brussels and Axminster carpets and rugs, wardrobes, folding beds, toilet ware, curtains and portieres, kitchen furniture, etc.

C. M. STEVENS, Auctioneer, Office 203 Tajo Bldg. Both Phones.

Auction Sale

Monday, October 1st, at 2 o'clock sharp

By order of Maier-Zobelin, the entire contents of the Bisbee Saloon, located at 400 S. Main St., Cor. Fourth St., consisting of a very fine back and front bar, National cash register, elegant liquor cases, glassware, lunch counter, two extraordinary fine partitions, ice box, electric fans, linoleum, screens, clock, floor mats, step ladders, cuspadores, chandeliers, jadrineres, tables, chairs, some very fine oil paintings and other numerous articles, also the entire stock of liquors. Everything will positively be sold without reserve or limit. Goods must be removed immediately after the sale as the building is now being torn down.

BLANK & STERN, Auctioneers. 114 W. Third St.

Auction

138 North Hill St.

Tuesday, October 2nd,

10 A. M.

Entire furnishings of a 12-room residence, consisting of odd dressers and commodes, bedroom suits, all bedding enameled iron beds, springs, mattresses, oak stands, couches, curtains, oak and maple rockers and chairs, carpets, art squares and rugs, gas range, coal range, dishes, kitchen tables, utensils, etc., etc. Take Temple street car or Broadway Flight to Hill.

RHOADES, REED & RHOADES, Aucts.

Office 730 So. Spring St.

Auction

Store Fixtures

320 West Second St.

Monday, Oct. 1

At 10 o'clock a. m., consisting of show cases, counters, mirrors, shelving, grill work, chairs, fireproof safe, etc.

THOS. B. CLARK, Auctioneer.

Auctions.

Auction

Of Household Goods

Being Sold for Storage and Charges

Wednesday, Oct 3, at 10 a. m.

At 629 So. Olive St.

Consisting of 6 barrels and 7 cases of household goods, among which is crockery and glassware, bedding, chairs, couches, wardrobes, tables, bric-a-brac, books, pictures, carpets, stoves, etc.

C. M. STEVENS, Auctioneer.

Office 203 Tajo Bldg. Both phones.

BELLS Velvety ICE CREAM. Pure, delicious. Prices tempting. BELLS CANDY CO. 447 South Spring

THE CITY IN BRIEF

NEWS AND BUSINESS.

Arrested as Metal Thief.

H. A. Newkirk, an employé of the Ice and Cold Storage Company, was arrested Saturday on a charge of stealing babbit metal from the plant. Newkirk lives at No. 934 East Fourteenth street. He is detained in the City Jail on the charge of petit larceny.

Quartette in Police Net.

John Dunn, Warren Hoobrook, Arthur Greggains and James McMannus were arrested Saturday night and are detained on suspicion. The police will not talk about the arrest further than to say that the quartette are "no good." They say that they are going to attempt to drive them out of town.

Nearly Buried Alive.

Caving earth in a sewer excavation at Fourth and Spring streets caused workmen in the trench to run for their lives yesterday, and partly buried three of the laborers. James Nicarron, a Greek, who lives at No. 216 North Los Angeles street, was badly bruised by a mass of dirt. With two companions he was dug out by fellow-laborers.

Shields Assailant.

B. Guerro, a Mexican, living at No. 223 Utah street, was shot in the hand by another Mexican yesterday. The cause of the quarrel is not known, and the assailant, thanks to Guerro's desire to shield him, escaped. In the Receiving Hospital the injured man declared the shooting was an accident. Absence of powder burns led to investigation, and the police believe that an assault was committed.

Lamp Bursts, House Burns.

The explosion of a kerosene lamp at the home of Charles Kennedy, No. 1516 Winfield street, Saturday night, resulted in a fire that nearly destroyed the house. Before any one was aware that the fire was a dangerous one it had gained great headway. Fred Jones turned in the fire alarm. Some difficulty was experienced by the department in extinguishing the blaze. About $400 damage was done to the place.

Honored by Many Guests.

Mr. and Mrs. George E. Loomis entertained more than 100 friends at their home at No. 635 East Washington street Saturday night, to celebrate their twenty-fifth wedding anniversary and the first wedding anniversary of their daughter and son-in-law, Mr. and Mrs. W. G. Howell, of No. 3973 Woodlawn street. For two years Mr. Loomis has been a member of the police force, being connected now with the University Station.

Hurt in Runaway.

In a runaway on Towne avenue yesterday, Peter Low, an employé of the Cudahy Packing Company, was badly cut and bruised. Low was driving a skittish team of large horses. They became frightened and bolted; running eight blocks, where Low was thrown from his seat by the wagon colliding with a telegraph pole. He was picked up unconscious, and taken to the Receiving Hospital, where his injuries were dressed. Later he was removed to his home, No. 1110 East Eighteenth street.

Robbed by Three Footpads.

H. Gorman, living at Vernon avenue and St. Charles street, was knocked down and robbed of $18 on East First street yesterday morning at 1:30 o'clock by three highwaymen.

After recovering consciousness Gorman went to the Central Police Station. He told the officers that the three thugs asked him for a match. When he put his hand in his pocket the trio leaped upon him and one dealt a blow that knocked him senseless. They then robbed him and fled.

Crippled in Escape Trial.

Crippled from an attempt to leap off a freight train at Yuma, Ariz., to escape capture, Juan Soto, arrived in Los Angeles Saturday night in charge of a Territory deputy. Soto was sent to the City Jail on the charge of assaulting Ralph Galardo, proprietor of the Golden Eagle saloon, August 22. The officer from the Territory says that Soto was chased for some distance and leaped aboard a moving freight train. When the authorities boarded the train and were searching for him he leaped off and injured his arm.

Old Man Trampled.

William Plows of No. 416 West Sixth street stepped in front of a carriage in which J. V. Van Nuys was being driven to his home, Saturday about 6 o'clock, at Sixth and Hill streets, and was hurled to the pavement and trampled upon by the horses. Mr. Van Nuys and his coachman picked up Plows, who is 80 years old, placed him in the carriage and took him to the Receiving Hospital. It was found that Plows had sustained painful lacerations of the forehead and the lower jaw. Plows says he has no friends in Los Angeles.

Had Narrow Escape.

John Bashaw, an employé of the Los Angeles Dairy, was badly injured in a collision between his milk wagon and a West Ninth-street car yesterday. The accident happened near the corner of Tenth and Magnolia streets. Bashaw was driving across the tracks when the car struck his wagon. He was hurled almost to the sidewalk, and lay unconscious beside one of his horses. Neither horse was so badly injured that it had to be killed. The wagon was demolished. Bashaw was taken to the Receiving Hospital, where his lacerations and bruises were dressed. He lives at No. 900 East Twelfth street.

BREVITIES.

Grand excursion next Tuesday evening, October 2, on the Southern Pacific to the big Central Fair, Hanford, Kings county, Cal., commencing October 1, continuing one week; round trip, $10.50, good for ten days. Everybody come attend this big fair and see the grandest and best countries in the world. Fine racing, fine theatrical plays all the week; in fact, a solid week of pleasure.

Why pay $3 to $5 for eyeglasses and spectacles when we sell the best A1 crystal reading lens in a ten-year gold-filled frame for $1.50, fitted to your eyes without extra charge by a graduate State-registered optometrist. Satisfaction guaranteed. Clark's, 351 S. Spring, opposite new Hellman bldg.

J. W. Frey has moved his stock of mantels, grates, tiles and andirons to his warerooms at corner of Los Angeles and Twelfth streets, where can be seen the largest assortment of black and brass fireplace trimmings to be found in the United States at lowest prices.

Mrs. L. G. Potts, 512 So. Broadway, fall opening, Monday, Tuesday and Wednesday.

E. Dirmer, ladies' tailor, suite 417 Grosse Bldg., Cor. Sixth and Spring.

Children's shoe store, 204 S. B'dway.

Furs. D. Bonoff, furrier. 212 S. B'way.

Los Angeles Transfer Co., 751-3 South Spring.

Phones, Main 49 or 249. Home Ex. 249. Will send messenger to your residence for checks and deliver baggage without extra charge.

Salt Lake Transfer Co., 217-19 East

First st., will check baggage at your residences at any point. Both phones Ex. 151.

Peck & Chase Co., Undertakers.

421 S. Hill. Both phones 41. Lady attendant.

MADE CROESUS AT A STROKE.

Boston Man Becomes Many Times a Millionaire by Signing Name.

BY DIRECT WIRE TO THE TIMES.]

BOSTON, Sept. 30.—[Exclusive Dispatch.] As a result of the Great Northern-United States ore lands deal, by which the latter corporation is to work rich iron ore lands in Minnesota, on a royalty basis, John M. Longyear of this city is made twenty times a millionaire by one stroke of his pen.

This fortune was made possible by land speculation extending over a period of fifteen years, during which Longyear has been quietly adding to his holdings, with the knowledge that soonor or later he could sell at almost his own price.

The lands which Longyear has just leased are in Minnesota, about 180 miles northwest of Duluth, and contain about 30,000,000 tons of ore.

CUTS INTO RICH ORE.

BOSTON, Sept. 30.—[Exclusive Dispatch.] President N. L. Amster of the Arisona Commercial has just received a wire from Globe, Ariz., that on a 500-foot level of the Black Hawk in a cross-cut, men have cut into a twenty-foot breast of carbonate ore from the east drift, one-half of which assays 15 per cent. of copper. Sulphide ore was found on the eighth-level of the cross-cut of the Copper Hill mine. It runs 4 to 5 per cent. of copper.

VATICAN AND FRENCH CONFLICT.

ROME, Sept. 30.—[Exclusive Dispatch.] New developments are in sight promising conflicts between the Vatican and the French government. Catholic parishes in France are organizing to secure titles to church property, and the formation of a Gallican church is in progress. The prospect of religious freedom in Malta is causing anxiety Vicar General Werns is to visit America.

ELECTRIC ENGINE ARRIVES.

NEW YORK, Sept. 30.—[Exclusive Dispatch.] Drawn by one of the 100-ton electric locomotives, the first heavy train ever run over the New York Central Railroad by electricity, rolled into the Grand Central Station at 3 o'clock today. It had made a seven-mile trip from Highbridge on the same schedule as the regular steam trains, and accomplished it without a mishap.

Nephew and only heir: Doctor, tell me all, even the terrible truth!

Doctor: Certainly. Your uncle will be cured in fifteen days.—[Il Riso.

VITAL RECORD {BIRTHS, DEATHS, MARRIAGES.

Deaths.

CLARK. Nathaniel J. Clark, a native of New Hampshire, born January 20, 1820, and a California pioneer, died Sunday morning. Funeral from Peck & Chase parlors, Masonic Temple, at 2 o'clock today, Monday. Pioneers please take notice. Eastern papers please copy.

BRADLEY. In this city, September 30, 1906, Nancy M. Bradley, wife of C. T. Bradley. Funeral Tuesday, October 2, at 2 p.m., from the late residence, No. 776 East Washington street. Interment Evergreen Cemetery.

ROSSITER. Cyrus E. Rossiter, September 29, 1906, 63 years. Remains at Overholtzer-Mills Co., Pico and Grand avenue. Funeral notice later.

McCOY. September 30, 1906, Clarence McCoy, 16 years 11 months 28 days, son of J. A. and Dora McCoy, 1322 West Twentieth street. Funeral, private from residence, 1322 West Twentieth street, 3 o'clock p.m., October 1.

GRIFFITHS. Died September, 30, 1906, Mrs. Cilia Griffiths, mother of Mrs. M. S. Cummings, Mrs. J. F. Watkins and A. E. Griffiths, aged 75 years. Friends are invited to attend the funeral at 1 p.m., Tuesday, October 2, from the residence of M. S. Cummings, 1302 West Twenty-second street. Interment Hollywood Cemetery.

Brosee Brothers' Co.,

Undertakers, 325 S. Figueroa. Lady attendant.

Robt. L. Garrett & Co., Undertakers,

Removed to 1231 S. Flower st. Both 'phones 75. Lady assistants. Private ambulance.

Orr & Edwards Co., Funeral Directors,

Have moved to their new building, N.E. corner 10th and Flower. Both phones 35. Lady assistant. Private ambulance.

Connell, Unterkircher, Crawford

Undertaking Co., 1031 South Grand avenue. Phones 6512. Main 8332. Lady attendant.

Baskerville Audit Company.

715 Pay Bldg. Home 2975. Main 6551.

Pierce Bros. & Co., Undertakers.

810 S. Flower. Tel. M., 1527. Lady attendant.

F. M. Parker, Plumbing,

Has removed to his new building, No. 815 Central ave. We stop the leaks.

CONSERVATISM THE KEYSTONE

A JOURNEY OF A 1000 MILES

is begun with a step. The journey to independence is begun by opening a Savings Account at this Bank. 4 per cent. Interest paid on Term Deposits -- 3 per cent on Thirty-day certificates.

Equitable Savings Bank

N. E. cor. 1st and Spring

When in need of scalp treatments, a shampoo, or hair goods of any kind, come to us—we gurantee satisfaction in every dealing.

Bennett Toilet Parlors

N. E. Cor. Fifth and Spring

Featherweight Trunks

Strongest light trunk made Savesexcess baggagech'gs

Whitney-Burroughs Trunk Co.

419 South Spring Street

$20 to $32

Skillful Repairing

Geneva repairing is the work of experts, every job is guaranteed for a full year, and costs less than you pay elsewhere.

Watches cleaned, 75c.
New main spring, 50c.
Hunting case crystals, 25c.
Open face crystals, 35c.

Geneva Watch and Optical Co.

305 South Broadway

THE RELIABLE STORE

OLIVE OIL

AS PURE AS AN ANGEL'S THOUGHT

OUR OWN BOTTLING

Qts. 60c
Pts. 35c

Try one Bottle and you'll be our customer.

SOUTHERN CALIFORNIA WINE COMPANY

518 South Main Street

Home phone, Exchange 16; Sunset, Main 332.

SIEGEL'S—WOMEN'S—CHILDREN'S WEAR

Myer Siegel & Co.

251-255 SOUTH BROADWAY.

"The Women's Wear Specialty House"

Today's most important special on sale announcement.

100 Women's Suits

New Tailor-Made

...AT COST...

Don't miss this bona fide one-third to one-half saving.

WHITE LINEN AND MADRAS

Tailored Waists

$2.75 values, for Monday only $1.85

Stylish evening blouses. A rare assortment in new delicate shades. Present value $7.50. Choice $5.85

ON SALE MONDAY, TUESDAY AND WEDNESDAY.

Infants' Cloaks

The very long for the wee tot and the short for the babes up to 3 years; made of excellent quality Bedford cord, satin lined; button and braid trimmed. An exceptional value for today, Monday, only $2.00

SIEGEL'S—WOMEN'S—CHILDREN'S WEAR

PICTURES

Appropriate for any home. Many beautifull subjects in water colors, oils etc.

Visit Our Art Gallery

SANBORN, VAIL & CO.

357 South Broadway

Sentous Meats

Officially Inspected

Sanitary, Healthful, Germproof

Both Phones 1353

Open

Swelldom

CLOAK AND SUIT SHOP

321 South Broadway

The Big White Onyx Fountain is headquarters for particular, thirsty people. All delicious drinks daintily served. Stop today.

BOSWELL & NOYES,
Third and Broadway.

PIANO SALE

AT NEW PIANO STORE. One price, and it the lowest.

Geo. K. Darling Co.
413 WEST FIFTH ST.

BUY TWO PICTURES

at the price of one at our closing out sale.

THE McCLELLAN-KANST CO.,
111-113 Winston St.
Below Main, bet. Fourth and Fifth.

Out of Town Customers

Order your Wines and Liquors BY MAIL

OLD PLANTATION DISTILLING CO

108 S. Broadway, Los Angeles, Ca

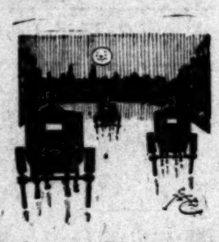

Before You Tear Off

to that ball—tear off an order for one of our Dress Suits.

Then we will set our tailors tearing to work on it and you will never have a tear coming because of any delay in its finishing—because it will be finished on time.

We have 10 special Dress Suit, Tuxedo, and Frock Suit tailors, who are prepared to turn out flawless garments for society functions on short notices.

Dress Suits made to measure —$50, $60, and $75.

Brauer & Krohn

TAILORS TO MEN WHO KNOW.
122-130 S. Spring.
Fifth and Spring.
114½ S. Main.
Phones Main 2116, Home 2695.

Siegel's $3 Hats

have snap and style and distinctiveness. They have as much in them as the ordinary $5 hats—same shapes and shades and quality. $2 is worth saving, isn't it?

SIEGEL

Hatter *Haberdasher*

Try Our Shampoo

Ladies who have been shampooed in the finest establishments, say they have seen nothing equal to our shampooing, parlors, and our conveniences. We can assure everyone of a thoroughly satisfactory shampoo. Any weight hair, 50c.

WEAVER-JACKSON HAIR CO.

443 So. Broadway

Coal Has Advanced

Is now 50c per ton higher. You had better order before it jumps again.

CLARK BROS.

1249 So. Figueroa St.
Main 7807 Home Ex. 106

Hanan Shoes

Best on earth for men and women. Sole Agents

C. K. Baker

TWO STORES
451 S. Broadway 239 S. Spring

ALFRED BENJAMIN & CO.'S HIGH GRADE CLOTHING

SOLD ONLY BY

JAMES SMITH & CO.

137-39 SOUTH SPRING ST.

PARMELEES

See our fine display of gas and electric lamps
436-444 South Broadway

Marvel Millinery

Exclusive designs in women's Hats

241-243 So. Bdway

100% Cash Profit in 30 Days

Our clients made this profit last month and got the cash. Let us tell you how you can do it.

R. D. Robinson Co.

(Ninth year in business.)

Phone 1913. 638 Grant Bldg. Los Angeles

We will save you money on your jewelry purchases. Our 64 Page Catalogue No. 6 will be sent free on request to out-of-town patrons.

Brock & Teagans

—Jewelers—

6th and Broadway, Los Angeles.

UNIQUE

Cloak and Suit House

245 South Broadway

Hoffman's

THE LARGEST Millinery HOUSE ON THE PACIFIC COAST

133½-135 S. SPRING ST. LOS ANGELES

...IT...

Costs You Nothing

To make reservations for a quarter-acre lot in Corinth Heights, S. W.

WINTON & McLEOD CO.,
330 South Hill St.

ECKSTROM WALL PAPER CO.

324-30 SPRING ST.

DECORATORS-FRESCO-FABRICS

Fabricona Dyed Burlaps in all colors.

LEVY'S CAFE

THIRD AT MAIN

A wrong impression corrected. No change in prices day or night At Levy's

SAN FRANCISCO

Needs Fireproof Building Material. Money in Supplying This Demand. For particulars see

W. G. YOUNG & CO.

171 Union Trust Building.

FURNITURE

Our motto: The best goods for the least money. Watch for our special ads. Wednesdays and Sundays.

R. W. PIERCE FURNITURE CO.

203-205-207 North Spring St.

MAMMOTH SHOE HOUSE

AGENTS FOR W. L. DOUGLAS SHOES

BEST IN THE WORLD.

SOMETHING NEW EVERY DAY

Jacoby Bros.

331-333-335 South Broadway.

BOTH PHONES 132

Our second annual October Economy Sale commences this morning. The best opportunity of the year for you to save on nearly every purchase. Our big adv. in yesterday's paper tells more of this big event and its many inducements. Look it over for descriptions and prices.

Bon Ami

The Best Scouring Soap Made

A Scouring Soap
A Metal Polish
A Glass Cleaner

DON'T SHOW ME ANYTHING —BUT A— "GLENWOOD"

we hear daily. But if you are a stranger and have a shadow of a doubt about the merits of the Glenwoods let us show you our Record Book. Nothing suits us so well as to refer prospective buyers to present users.

Jas. W. Hellman

PHONES 16 161 N. SPRING

SAN FRANCISCO OFFICE

Los Angeles Times

...Midway Building...

771 Market Street, Between 3rd and 4th

J. H. LIBBEY, Representative

Advertisements and Subscriptions Received

Southern Californians, when in San Francisco, can have their mail sent in care of The Times office.

Copies of the Times on file.

ASK FOR CREDIT

OUR TERMS ARE EASE

DU BOIS & DAVIDSON FURNITURE COMPANY

212-214 WEST SIXTH STREET

Just Over the Line From High Rents and High Prices.

Unusual values for this week

MATCH THEM IF YOU CAN

On every floor, in every line of furniture, you'll find special values at this store this week. We have selected several lines and marked them at very low prices to close them out quickly. Good values are characteristic of this store at all times. We aim to build up business by just dealing, right prices and good qualities. These special values this week should appeal to economical buyers.

Splendid Showing OF Large Rugs

Our display of room-size rugs is now at its best. Several large shipments for fall trade have just arrived and they're exciting much favorable comment. The prices are marked very close. Here are two special rug bargains for this week:

$27.50 Rugs $20

A limited number of fine 9x12-foot Wilton velvet rugs in Oriental patterns and two-tone effects; regularly worth $27.50. On sale at $20.00

$25 Rugs $21

Entirely new line of very fine Roxbury Brussels rugs; 9x12 size; would be good value at $25.00 each. This week only $21.00

Fine Center Table

We offer a splendid quarter-sawed oak center table; 24-inch top; well worth $3.50; this week only $2.50

Arabian Curtains

Fine Arabian net curtains; full 50 inches wide; worth considerably more; specially priced this week at $2.50

Sample Dressers

Reduced

We have about a dozen very fine dressers that are left from a sample line—only one of each particular style. They are in solid oak and in birdseye maple. The regular prices range from $25 to $30. Take your choice this week at $20

Good Stoves

We carry a full line of stoves for coal, wood, gas and gasoline—all styles and sizes. See our four-burner gas stove with large oven for only .. $12.50

A good cook stove, 4 holes and large oven, nickel trimmed — good value at $12.50. Our price $9

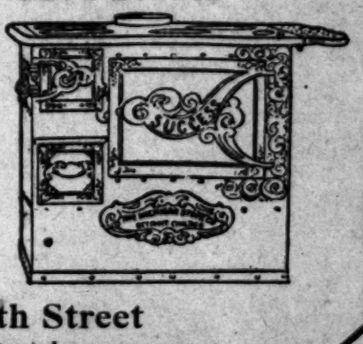

212-214 West Sixth Street

Between Spring and Broadway